

Tasmania Smooth Waters (C, D and E Waters) Ansons Bay

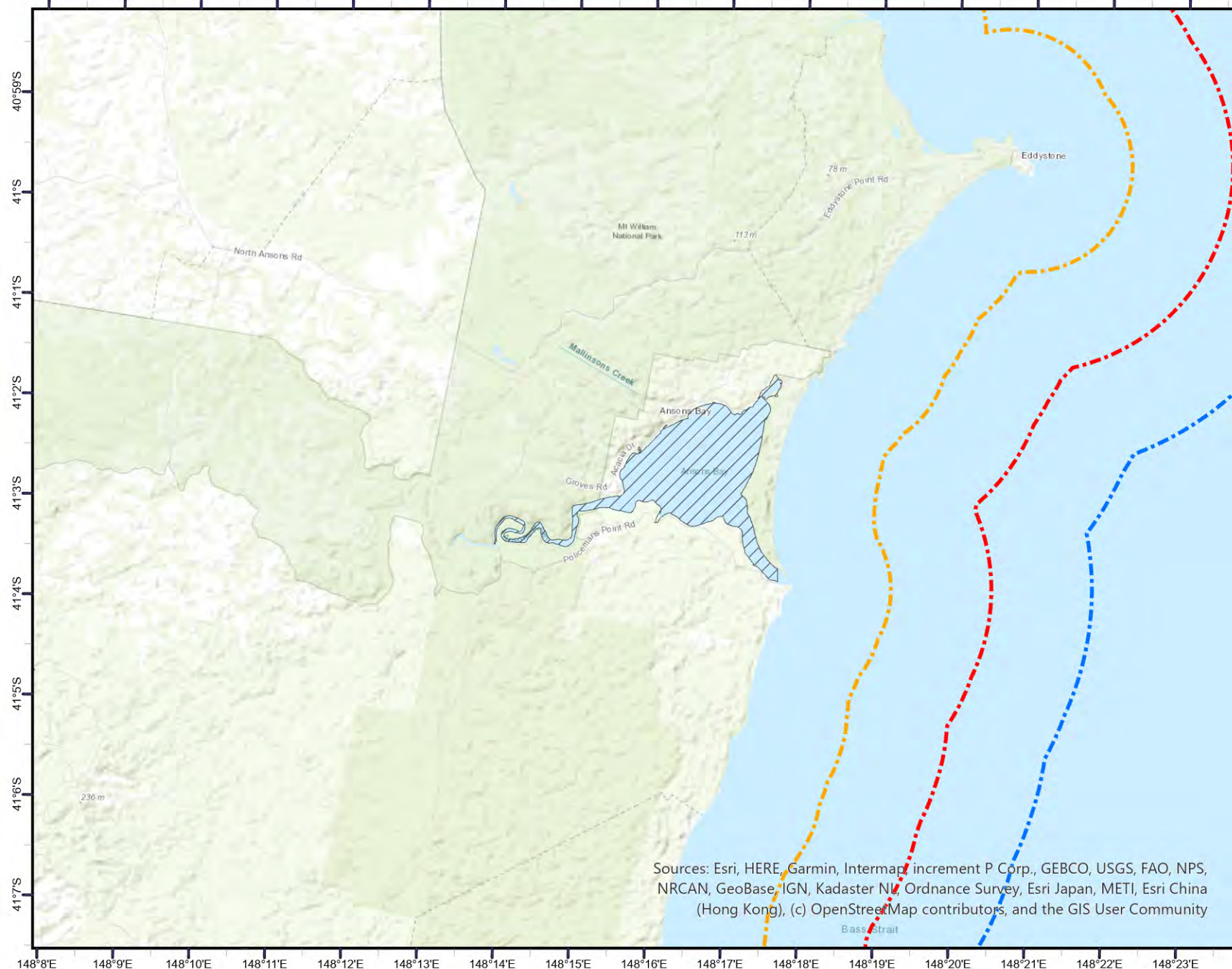

Australian Government
Australian Maritime Safety Authority



Legend

Waters

- D Waters
- E Waters



- Restricted C limit - Vessels < 4.25m
- Restricted C limit - Vessels ≥ 4.25m to < 5.5m
- Restricted C limit - Vessels ≥ 5.5m to 12m

Smooth and partially smooth water operations (D and E Waters) areas depicted in this map have been derived from descriptions contained in the Marine and Safety Tasmania's intended operational area documentation in line with the National Standard for Commercial Vessels (NSCV) Part B of Ed 2.4, 2022 - Schedule 5.

Base Map: ESRI World Streetmap

This map was produced by the
Australian Maritime Safety Authority
GPO Box 2181
Canberra, ACT, 2601
© Commonwealth of Australia 2023



Scale : 1:100,000

Coordinate System:
GDA 1994 MGA Zone 55
Projection: Transverse Mercator
Datum: GDA 1994
Units: Meter

Not to be used for navigational purposes.



Sources: Esri, HERE, Garmin, Intermap, increment P Corp., GEBCO, USGS, FAO, NPS, NRCAN, GeoBase, IGN, Kadaster NL, Ordnance Survey, Esri Japan, METI, Esri China (Hong Kong), (c) OpenStreetMap contributors, and the GIS User Community

Date: 23/01/2024
AMSA Reference: RItem-0082558

Tasmania Smooth Waters (C, D and E Waters) Arthur River



Australian Government
Australian Maritime Safety Authority

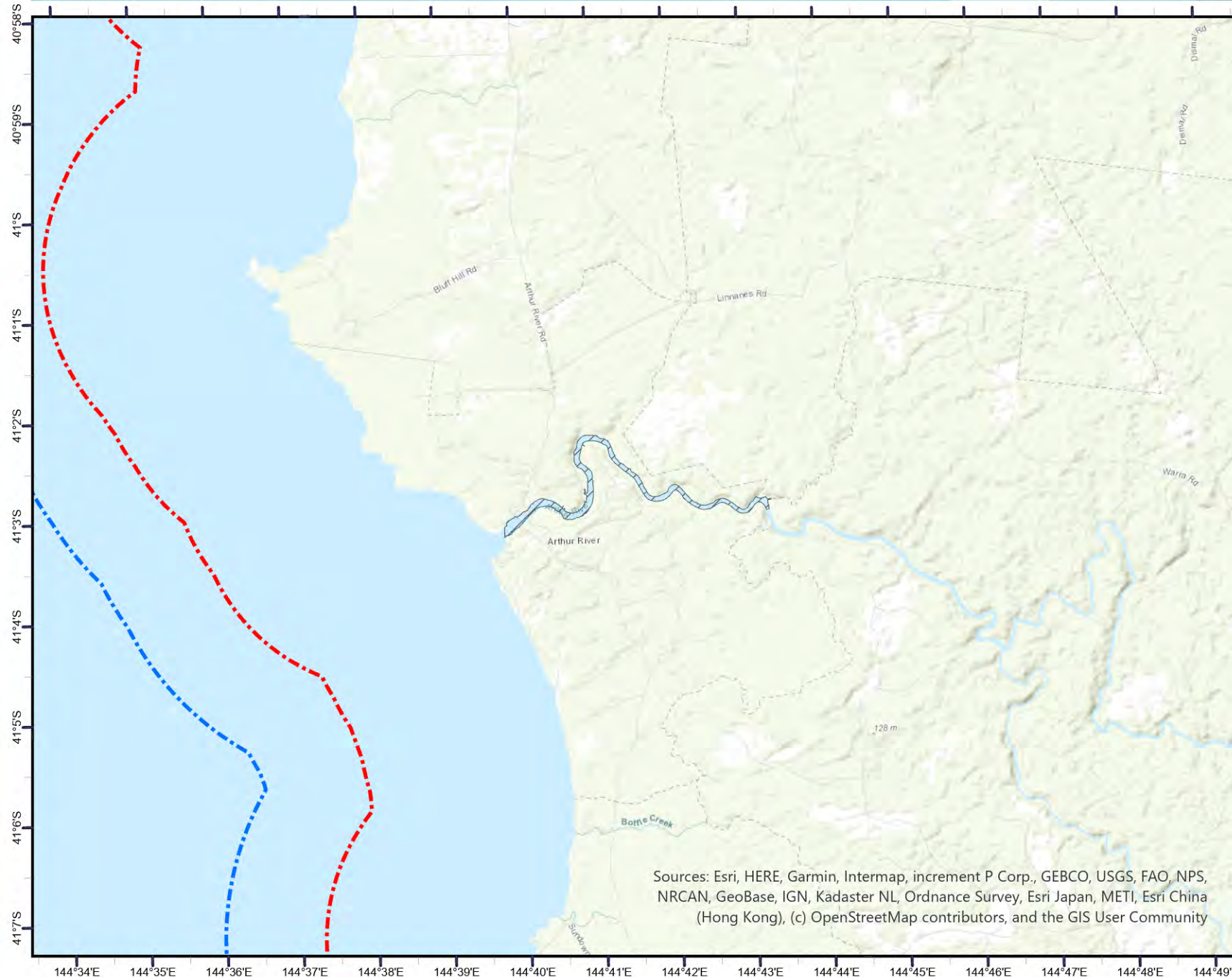

Legend

Waters

- D Waters
- E Waters

- Restricted C limit - Vessels < 4.25m
- Restricted C limit - Vessels ≥ 4.25m to < 5.5m
- Restricted C limit - Vessels ≥ 5.5m to 12m

Smooth and partially smooth water operations (D and E Waters) areas depicted in this map have been derived from descriptions contained in the Marine and Safety Tasmania's intended operational area documentation in line with the National Standard for Commercial Vessels (NSCV) Part B of Ed 2.4, 2022 - Schedule 5.

Base Map: ESRI World Streetmap

This map was produced by the
Australian Maritime Safety Authority
GPO Box 2181
Canberra, ACT, 2601
© Commonwealth of Australia 2023



Scale : 1:100,000

Coordinate System:
GDA 1994 MGA Zone 55
Projection: Transverse Mercator
Datum: GDA 1994
Units: Meter

Not to be used for navigational purposes.



Sources: Esri, HERE, Garmin, Intermap, increment P Corp., GEBCO, USGS, FAO, NPS, NRCAN, GeoBase, IGN, Kadaster NL, Ordnance Survey, Esri Japan, METI, Esri China (Hong Kong), (c) OpenStreetMap contributors, and the GIS User Community

Date: 23/01/2024

AMSA Reference: RItem-0082558

Tasmania Smooth Waters (C, D and E Waters) Blackman Bay



Australian Government
Australian Maritime Safety Authority

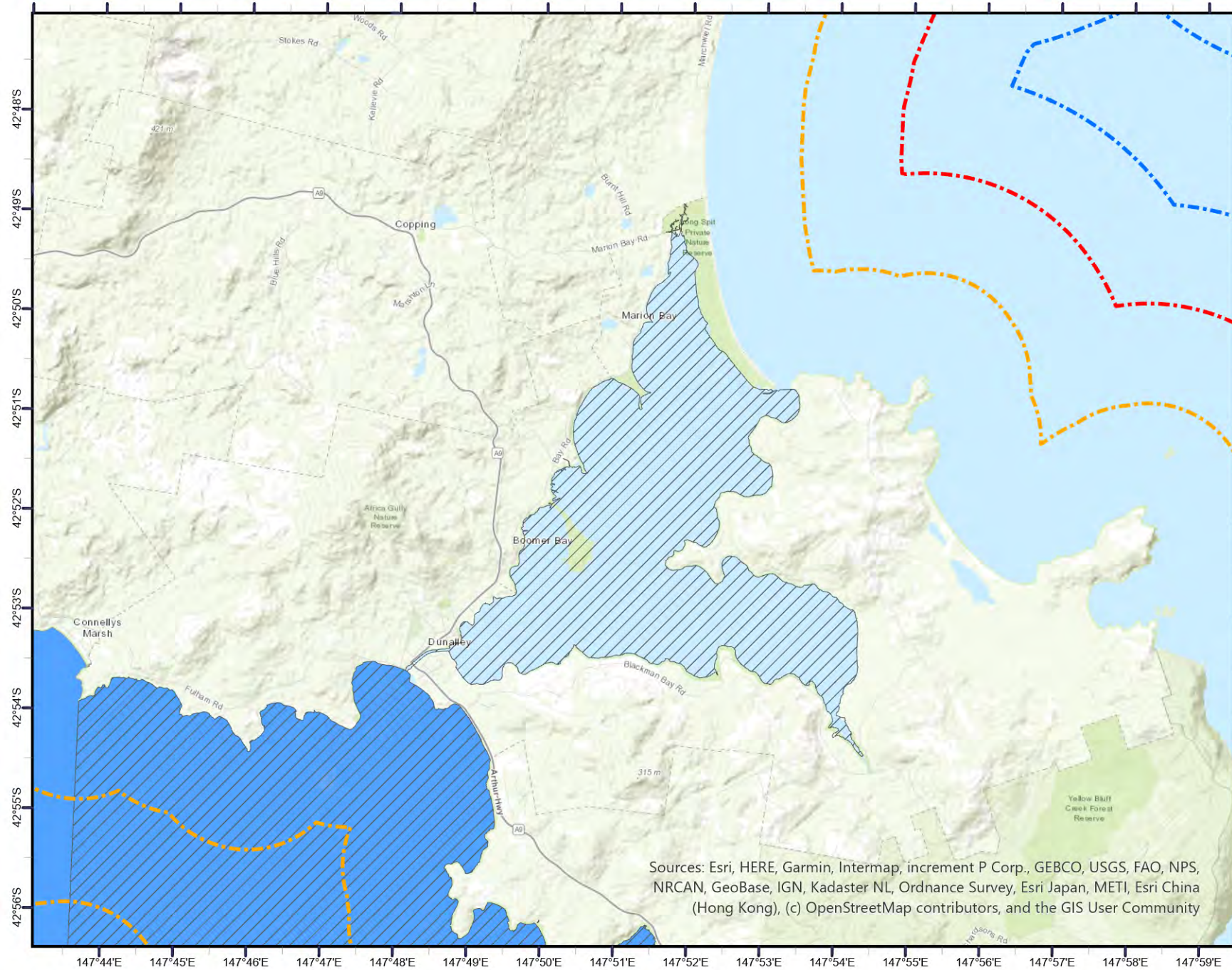

Legend

Waters

- D Waters
- E Waters

- Restricted C limit - Vessels < 4.25m
- Restricted C limit - Vessels ≥ 4.25m to < 5.5m
- Restricted C limit - Vessels ≥ 5.5m to 12m

Smooth and partially smooth water operations (D and E Waters) areas depicted in this map have been derived from descriptions contained in the Marine and Safety Tasmania's intended operational area documentation in line with the National Standard for Commercial Vessels (NSCV) Part B of Ed 2.4, 2022 - Schedule 5.

Base Map: ESRI World Streetmap

This map was produced by the
Australian Maritime Safety Authority
GPO Box 2181
Canberra, ACT, 2601
© Commonwealth of Australia 2023



Scale : 1:100,000

Coordinate System:
GDA 1994 MGA Zone 55
Projection: Transverse Mercator
Datum: GDA 1994
Units: Meter

Not to be used for navigational purposes.



Sources: Esri, HERE, Garmin, Intermap, increment P Corp., GEBCO, USGS, FAO, NPS, NRCAN, GeoBase, IGN, Kadaster NL, Ordnance Survey, Esri Japan, METI, Esri China (Hong Kong), (c) OpenStreetMap contributors, and the GIS User Community

Date: 23/01/2024

AMSA Reference: RItem-0082558

Tasmania Smooth Waters (C, D and E Waters) Blythe River





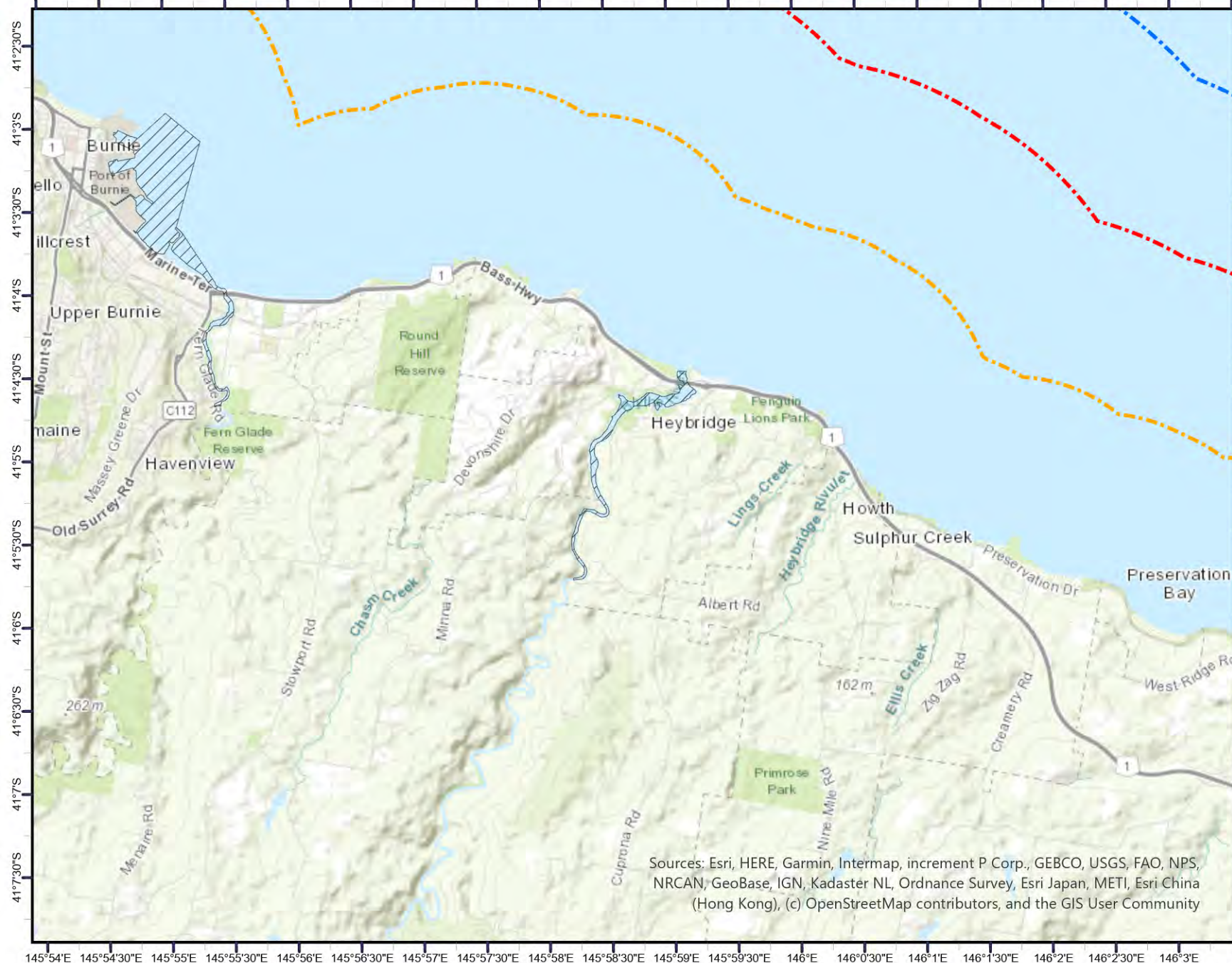

Australian Government
Australian Maritime Safety Authority



Legend

Waters

-  D Waters
-  E Waters
-  Restricted C limit - Vessels < 4.25m
-  Restricted C limit - Vessels ≥ 4.25m to < 5.5m
-  Restricted C limit - Vessels ≥ 5.5m to 12m



Smooth and partially smooth water operations (D and E Waters) areas depicted in this map have been derived from descriptions contained in the Marine and Safety Tasmania's intended operational area documentation in line with the National Standard for Commercial Vessels (NSCV) Part B of Ed 2.4, 2022 - Schedule 5.

Base Map: ESRI World Streetmap

This map was produced by the Australian Maritime Safety Authority
GPO Box 2181
Canberra, ACT, 2601
© Commonwealth of Australia 2023

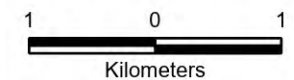

Scale : 1:60,000

Coordinate System:
GDA 1994 MGA Zone 55
Projection: Transverse Mercator
Datum: GDA 1994
Units: Meter

Not to be used for navigational purposes.



Sources: Esri, HERE, Garmin, Intermap, increment P Corp., GEBCO, USGS, FAO, NPS, NRCAN, GeoBase, IGN, Kadaster NL, Ordnance Survey, Esri Japan, METI, Esri China (Hong Kong), (c) OpenStreetMap contributors, and the GIS User Community

Date: 23/01/2024

AMSA Reference: Rltem-0082558

Tasmania Smooth Waters (C, D and E Waters) Bridport



Australian Government
Australian Maritime Safety Authority

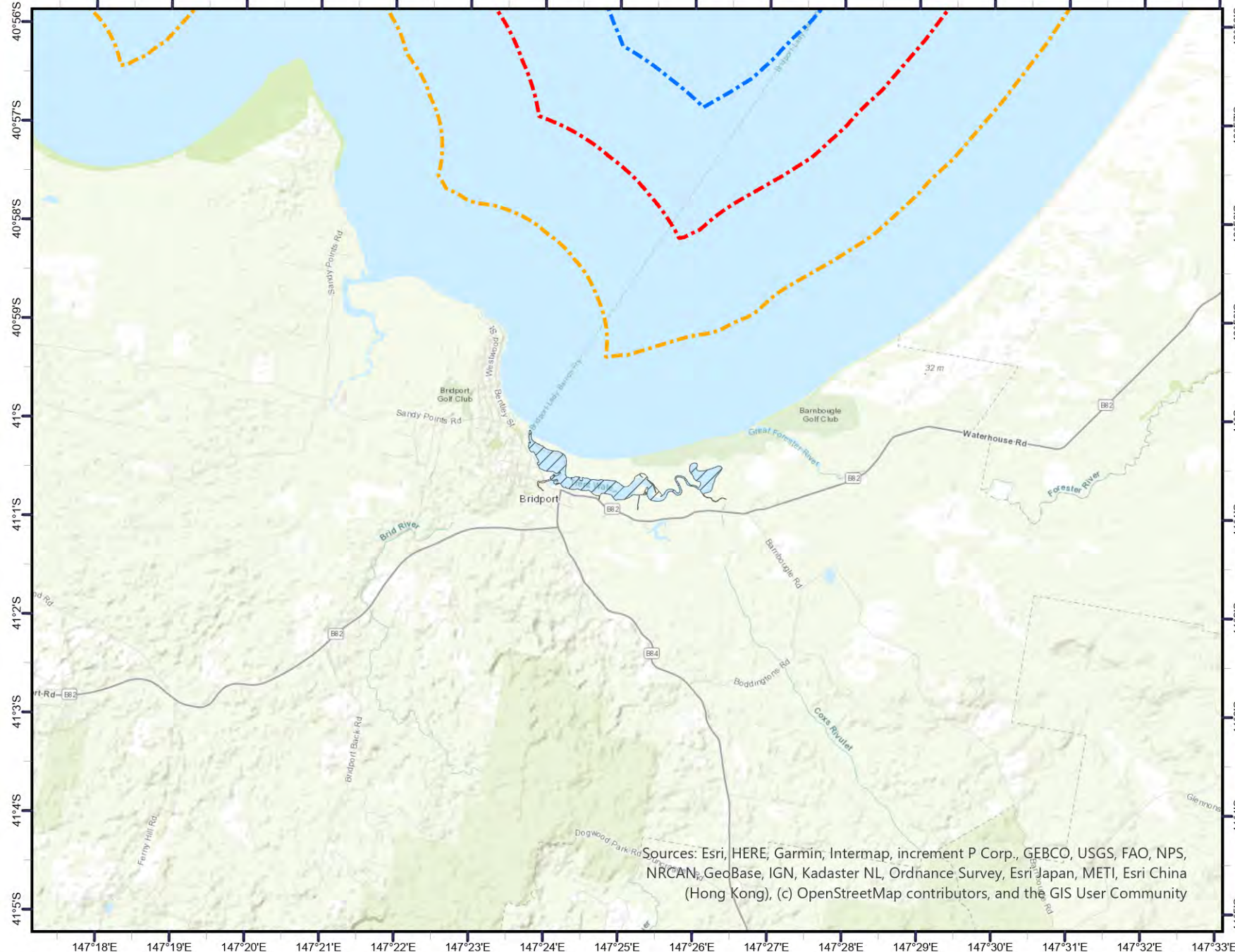

Legend

Waters

- D Waters
- E Waters
- Restricted C limit - Vessels < 4.25m
- Restricted C limit - Vessels ≥ 4.25m to < 5.5m
- Restricted C limit - Vessels ≥ 5.5m to 12m



Smooth and partially smooth water operations (D and E Waters) areas depicted in this map have been derived from descriptions contained in the Marine and Safety Tasmania's intended operational area documentation in line with the National Standard for Commercial Vessels (NSCV) Part B of Ed 2.4, 2022 - Schedule 5.

Base Map: ESRI World Streetmap

This map was produced by the
Australian Maritime Safety Authority
GPO Box 2181
Canberra, ACT, 2601
© Commonwealth of Australia 2023



Scale : 1:100,000

Coordinate System:
GDA 1994 MGA Zone 55
Projection: Transverse Mercator
Datum: GDA 1994
Units: Meter

Not to be used for navigational purposes.



Sources: Esri, HERE, Garmin, Intermap, increment P Corp., GEBCO, USGS, FAO, NPS, NRCAN, GeoBase, IGN, Kadaster NL, Ordnance Survey, Esri Japan, METI, Esri China (Hong Kong), (c) OpenStreetMap contributors, and the GIS User Community

Date: 23/01/2024
AMSA Reference: RItem-0082558

Tasmania Smooth Waters (C, D and E Waters) Cam River



Australian Government
Australian Maritime Safety Authority

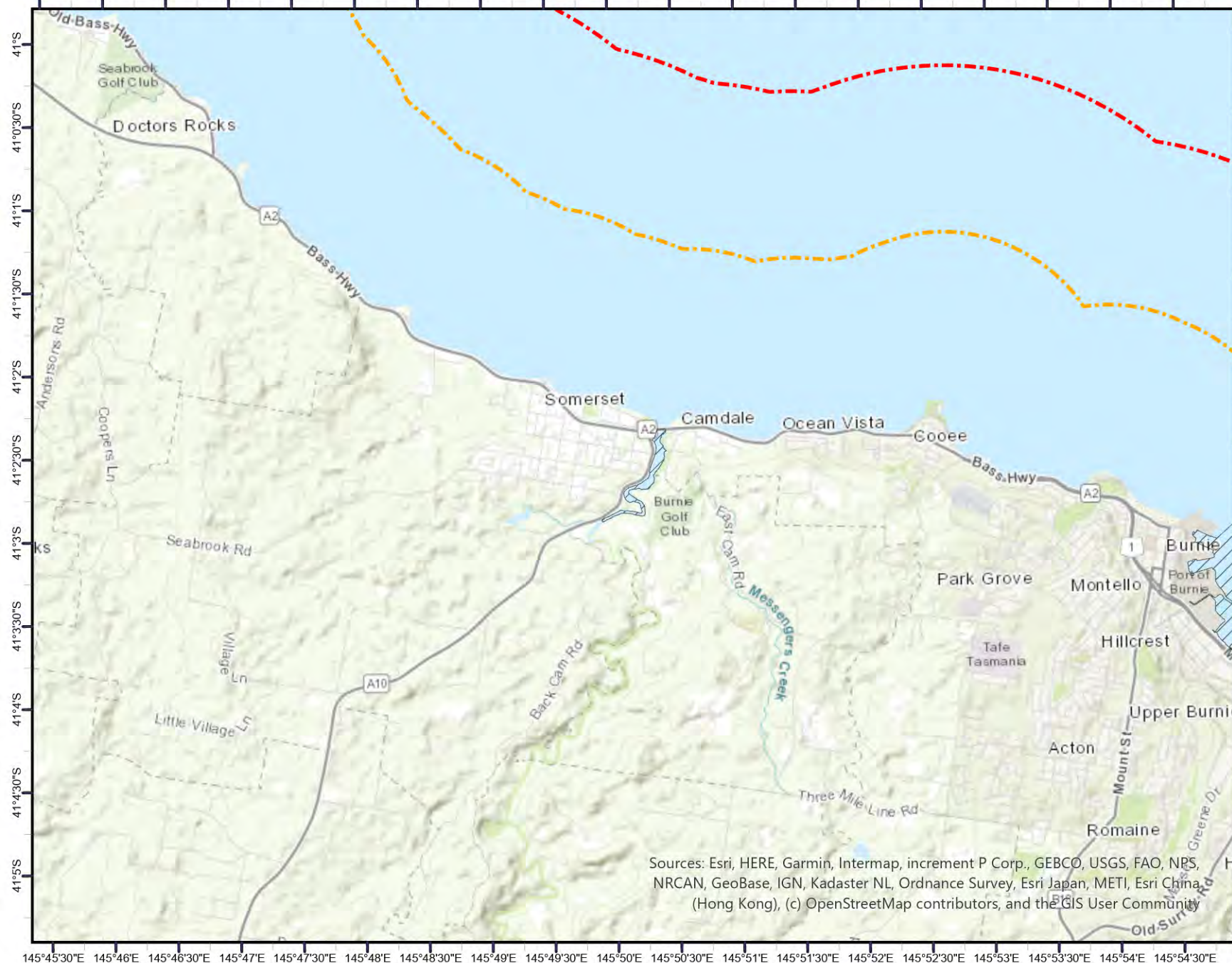

Legend

Waters

- D Waters
- E Waters

- Restricted C limit - Vessels < 4.25m
- Restricted C limit - Vessels ≥ 4.25m to < 5.5m
- Restricted C limit - Vessels ≥ 5.5m to 12m

Smooth and partially smooth water operations (D and E Waters) areas depicted in this map have been derived from descriptions contained in the Marine and Safety Tasmania's intended operational area documentation in line with the National Standard for Commercial Vessels (NSCV) Part B of Ed 2.4, 2022 - Schedule 5.

Base Map: ESRI World Streetmap

This map was produced by the
Australian Maritime Safety Authority
GPO Box 2181
Canberra, ACT, 2601
© Commonwealth of Australia 2023

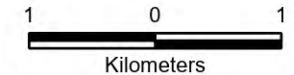

Scale : 1:60,000

Coordinate System:
GDA 1994 MGA Zone 55
Projection: Transverse Mercator
Datum: GDA 1994
Units: Meter

Not to be used for navigational purposes.



Sources: Esri, HERE, Garmin, Intermap, increment P Corp., GEBCO, USGS, FAO, NRS, NRCAN, GeoBase, IGN, Kadaster NL, Ordnance Survey, Esri Japan, METI, Esri China (Hong Kong), (c) OpenStreetMap contributors, and the GIS User Community

Date: 23/01/2024

AMSA Reference: RItm-0082558

Tasmania Smooth Waters (C, D and E Waters) Carlton River



Australian Government
Australian Maritime Safety Authority

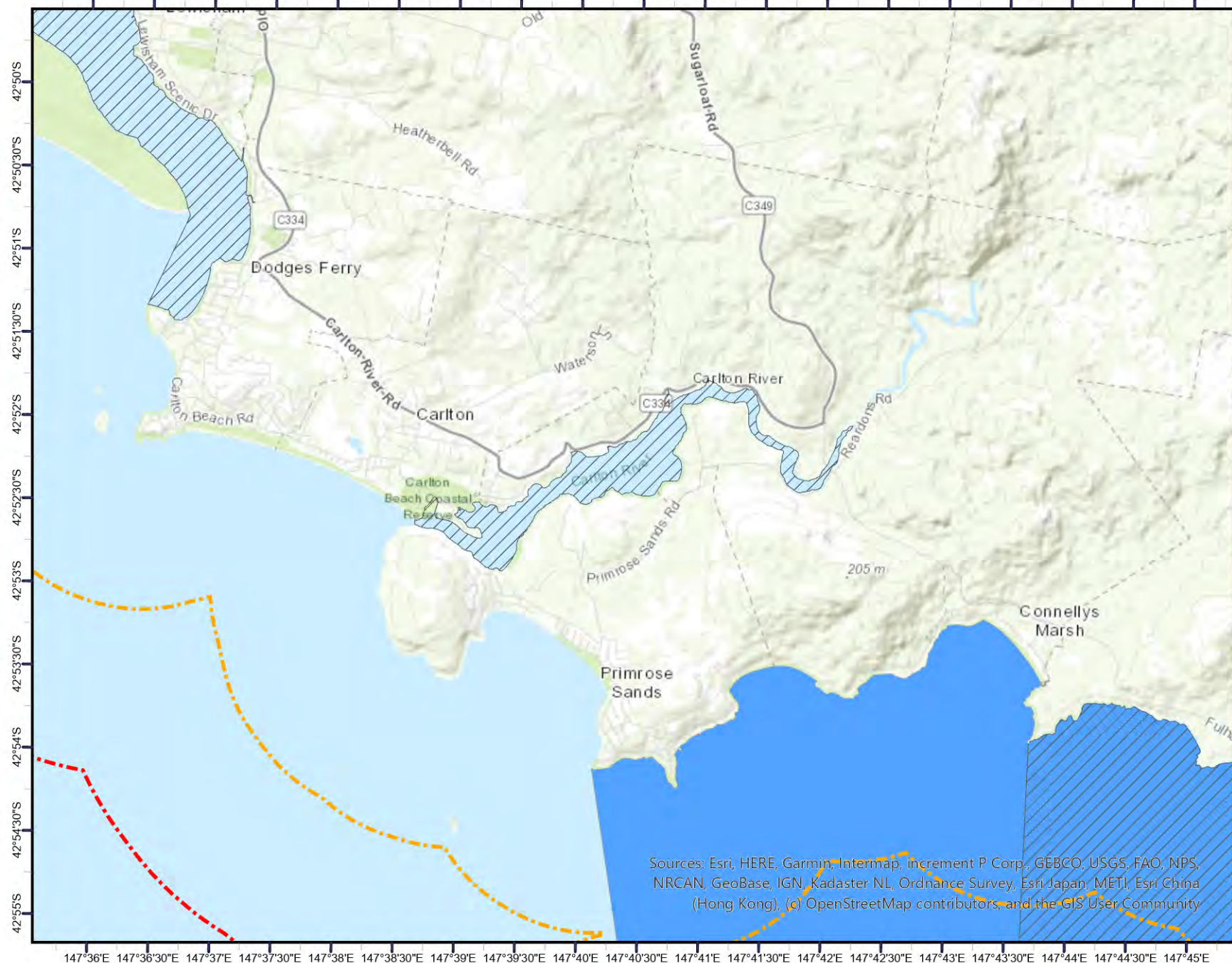

Legend

Waters

- D Waters
- E Waters
- Restricted C limit - Vessels < 4.25m
- Restricted C limit - Vessels ≥ 4.25m to < 5.5m
- Restricted C limit - Vessels ≥ 5.5m to 12m

Smooth and partially smooth water operations (D and E Waters) areas depicted in this map have been derived from descriptions contained in the Marine and Safety Tasmania's intended operational area documentation in line with the National Standard for Commercial Vessels (NSCV) Part B of Ed 2.4, 2022 - Schedule 5.

Base Map: ESRI World Streetmap

This map was produced by the Australian Maritime Safety Authority
GPO Box 2181
Canberra, ACT, 2601
© Commonwealth of Australia 2023

1 0 1
Kilometers
Scale : 1:60,000

Coordinate System:
GDA 1994 MGA Zone 55
Projection: Transverse Mercator
Datum: GDA 1994
Units: Meter

Not to be used for navigational purposes.

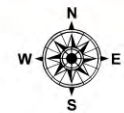

Sources: Esri, HERE, Garmin, Intermap, increment P Corp., GEBCO, USGS, FAO, NPS, NRCAN, GeoBase, IGN, Kadaster NL, Ordnance Survey, Esri Japan, METI, Esri China (Hong Kong), (c) OpenStreetMap contributors, and the GIS User Community

Tasmania Smooth Waters (C, D and E Waters) Cloudy Bay Lagoon



Australian Government
Australian Maritime Safety Authority

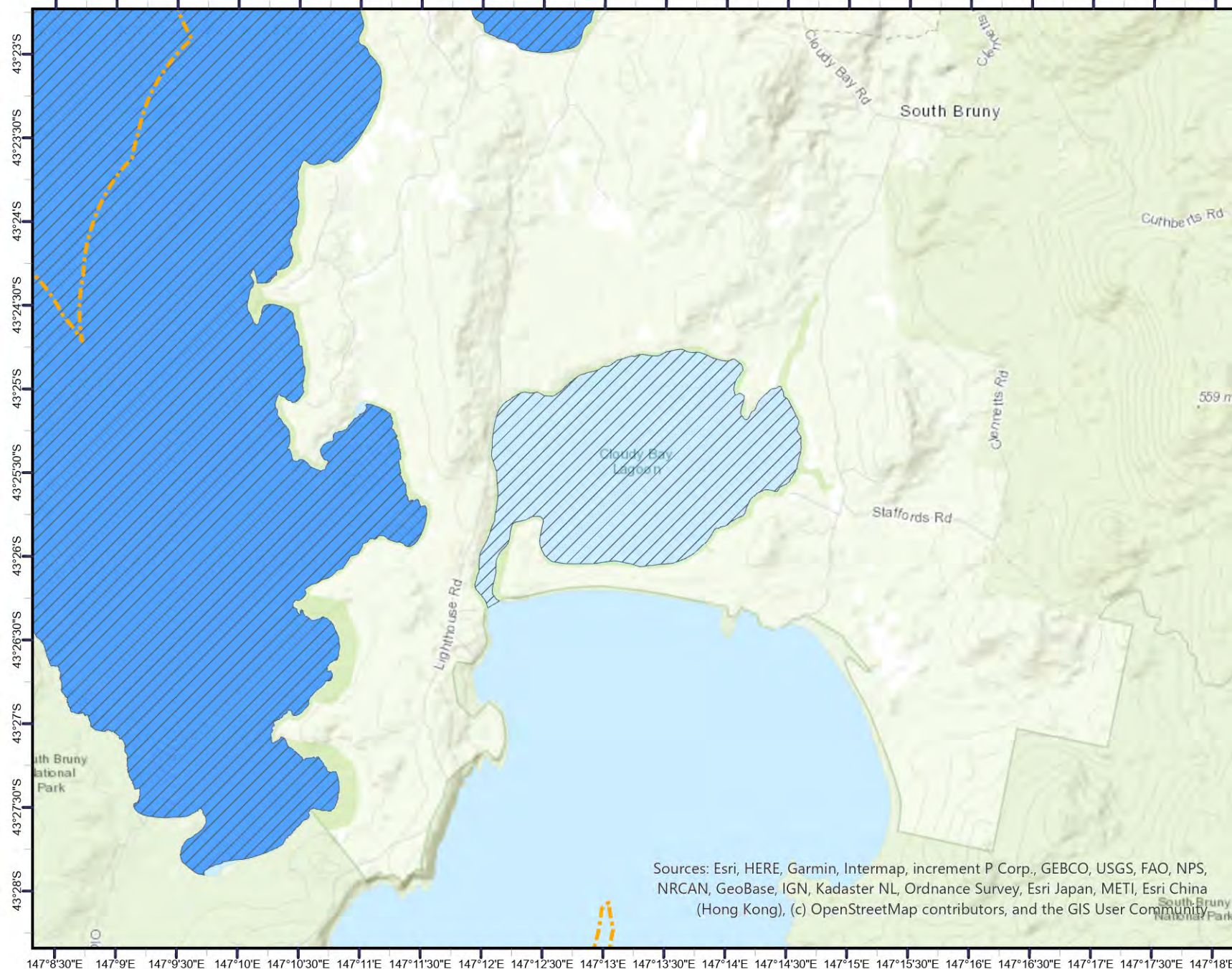

Legend

Waters

- D Waters
- E Waters

- Restricted C limit - Vessels < 4.25m
- Restricted C limit - Vessels ≥ 4.25m to < 5.5m
- Restricted C limit - Vessels ≥ 5.5m to 12m

Smooth and partially smooth water operations (D and E Waters) areas depicted in this map have been derived from descriptions contained in the Marine and Safety Tasmania's intended operational area documentation in line with the National Standard for Commercial Vessels (NSCV) Part B of Ed 2.4, 2022 - Schedule 5.

Base Map: ESRI World Streetmap

This map was produced by the Australian Maritime Safety Authority
GPO Box 2181
Canberra, ACT, 2601
© Commonwealth of Australia 2023

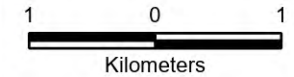

Scale : 1:60,000

Coordinate System:
GDA 1994 MGA Zone 55
Projection: Transverse Mercator
Datum: GDA 1994
Units: Meter

Not to be used for navigational purposes.



Sources: Esri, HERE, Garmin, Intermap, increment P Corp., GEBCO, USGS, FAO, NPS, NRCAN, GeoBase, IGN, Kadaster NL, Ordnance Survey, Esri Japan, METI, Esri China (Hong Kong), (c) OpenStreetMap contributors, and the GIS User Community

Date: 23/01/2024

AMSA Reference: RItem-0082558

Tasmania Smooth Waters (C, D and E Waters) Coles Bay



Australian Government
Australian Maritime Safety Authority

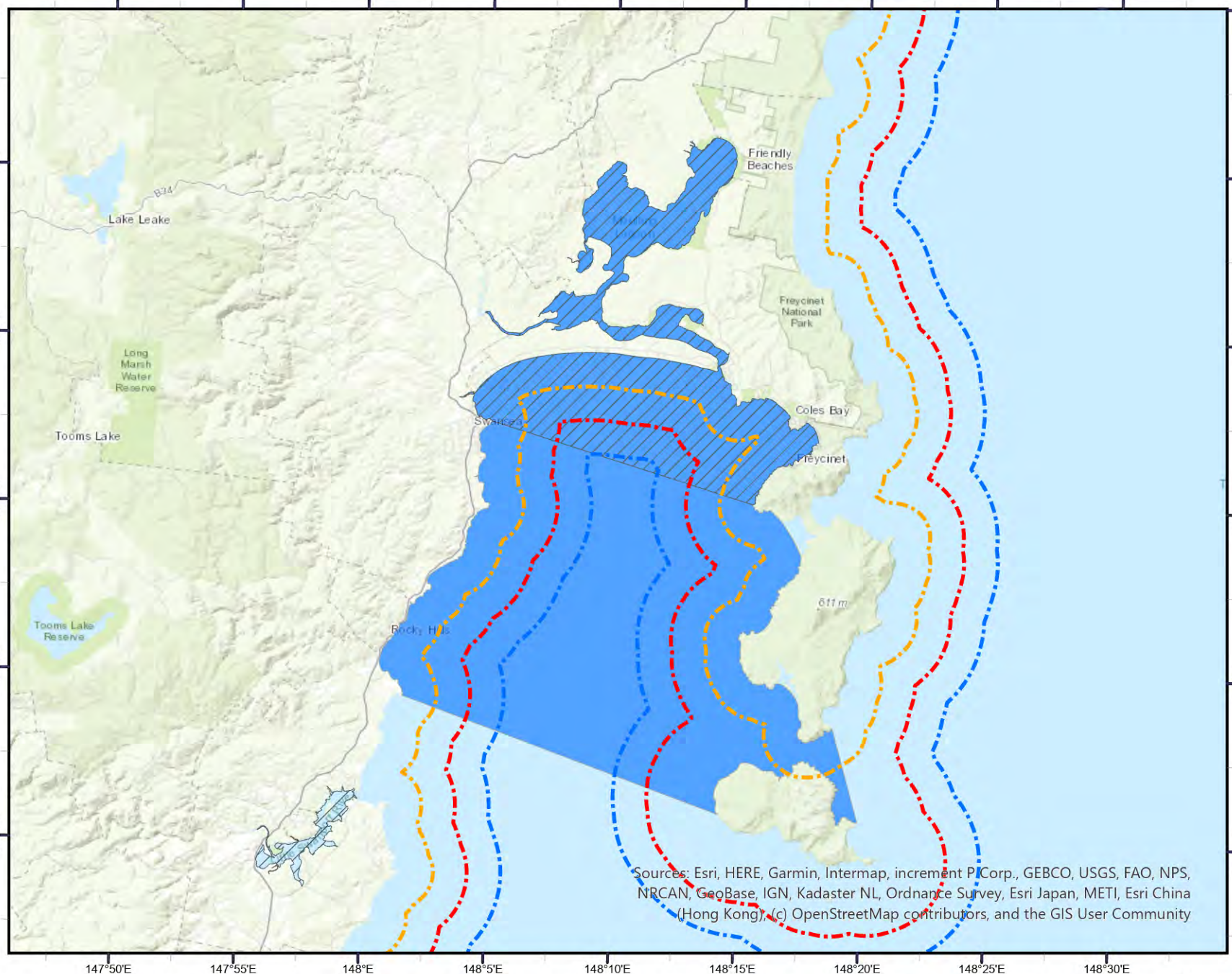

Legend

Waters

- D Waters
- E Waters
- Restricted C limit - Vessels < 4.25m
- Restricted C limit - Vessels ≥ 4.25m to < 5.5m
- Restricted C limit - Vessels ≥ 5.5m to 12m



Smooth and partially smooth water operations (D and E Waters) areas depicted in this map have been derived from descriptions contained in the Marine and Safety Tasmania's intended operational area documentation in line with the National Standard for Commercial Vessels (NSCV) Part B of Ed 2.4, 2022 - Schedule 5.

Base Map: ESRI World Streetmap

This map was produced by the
Australian Maritime Safety Authority
GPO Box 2181
Canberra, ACT, 2601
© Commonwealth of Australia 2023

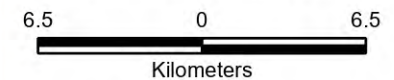

Scale : 1:300,000

Coordinate System:
GDA 1994 MGA Zone 55
Projection: Transverse Mercator
Datum: GDA 1994
Units: Meter

Not to be used for navigational purposes.

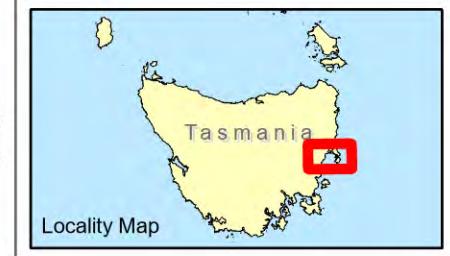

Sources: Esri, HERE, Garmin, Intermap, increment P Corp., GEBCO, USGS, FAO, NPS, NRCAN, GeoBase, IGN, Kadaster NL, Ordnance Survey, Esri Japan, METI, Esri China (Hong Kong), (c) OpenStreetMap contributors, and the GIS User Community

Date: 23/01/2024

AMSA Reference: RItem-0082558

Tasmania Smooth Waters (C, D and E Waters) Coles Bay





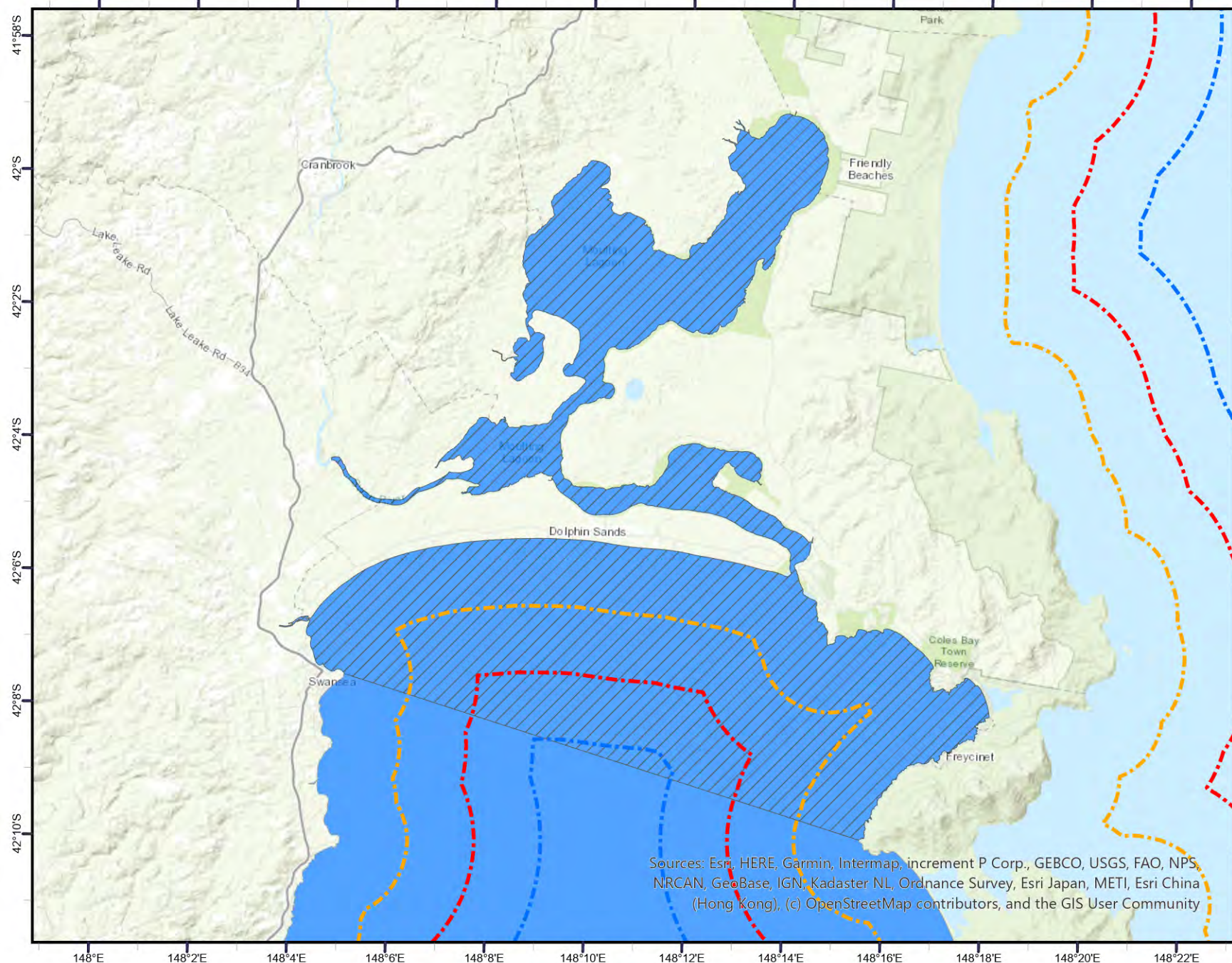

Australian Government
Australian Maritime Safety Authority



Legend

Waters

-  D Waters
-  E Waters
-  Restricted C limit - Vessels < 4.25m
-  Restricted C limit - Vessels ≥ 4.25m to < 5.5m
-  Restricted C limit - Vessels ≥ 5.5m to 12m



Smooth and partially smooth water operations (D and E Waters) areas depicted in this map have been derived from descriptions contained in the Marine and Safety Tasmania's intended operational area documentation in line with the National Standard for Commercial Vessels (NSCV) Part B of Ed 2.4, 2022 - Schedule 5.

Base Map: ESRI World Streetmap

This map was produced by the
Australian Maritime Safety Authority
GPO Box 2181
Canberra, ACT, 2601
© Commonwealth of Australia 2023



Scale : 1:150,000

Coordinate System:
GDA 1994 MGA Zone 55
Projection: Transverse Mercator
Datum: GDA 1994
Units: Meter

Not to be used for navigational purposes.



Sources: Esri, HERE, Garmin, Intermap, increment P Corp., GEBCO, USGS, FAO, NPS, NRCAN, GeoBase, IGN, Kadaster NL, Ordnance Survey, Esri Japan, METI, Esri China (Hong Kong), (c) OpenStreetMap contributors, and the GIS User Community

Tasmania Smooth Waters (C, D and E Waters) Currie



Australian Government
Australian Maritime Safety Authority

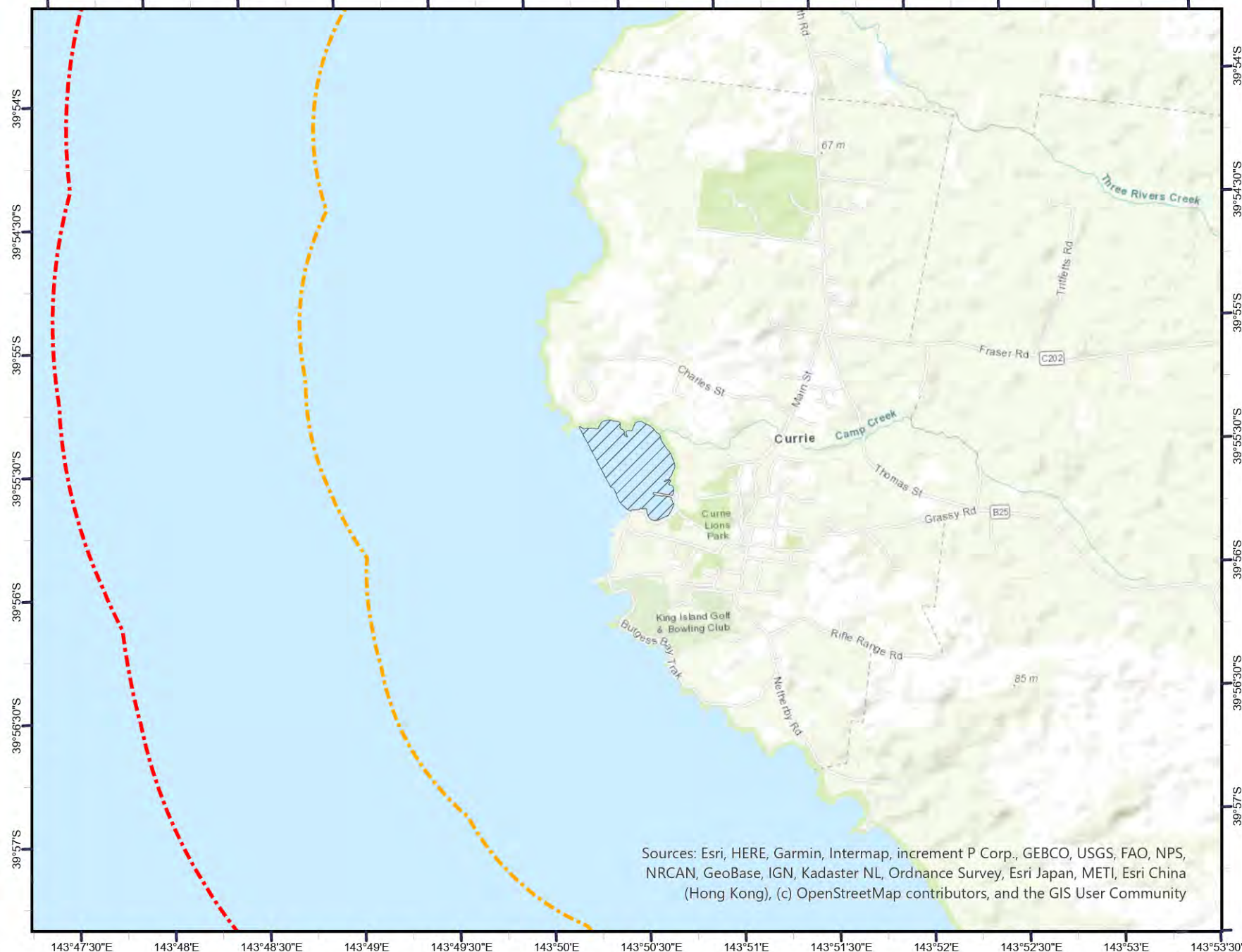

Legend

- D Waters
- E Waters
- Restricted C limit - Vessels < 4.25m
- Restricted C limit - Vessels ≥ 4.25m to < 5.5m
- Restricted C limit - Vessels ≥ 5.5m to 12m



Smooth and partially smooth water operations (D and E Waters) areas depicted in this map have been derived from descriptions contained in the Marine and Safety Tasmania's intended operational area documentation in line with the National Standard for Commercial Vessels (NSCV) Part B of Ed 2.4, 2022 - Schedule 5.

Base Map: ESRI World Streetmap

This map was produced by the Australian Maritime Safety Authority
GPO Box 2181
Canberra, ACT, 2601
© Commonwealth of Australia 2023

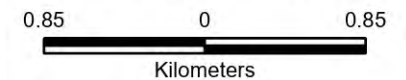

Scale : 1:40,000

Coordinate System:
GDA 1994 MGA Zone 55
Projection: Transverse Mercator
Datum: GDA 1994
Units: Meter

Not to be used for navigational purposes.



Sources: Esri, HERE, Garmin, Intermap, increment P Corp., GEBCO, USGS, FAO, NPS, NRCAN, GeoBase, IGN, Kadaster NL, Ordnance Survey, Esri Japan, METI, Esri China (Hong Kong), (c) OpenStreetMap contributors, and the GIS User Community

Date: 23/01/2024

AMSA Reference: RItem-0082558

Tasmania Smooth Waters (C, D and E Waters) Devonport



Australian Government
Australian Maritime Safety Authority

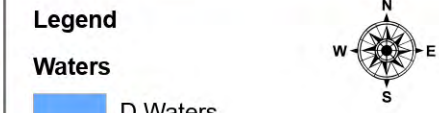
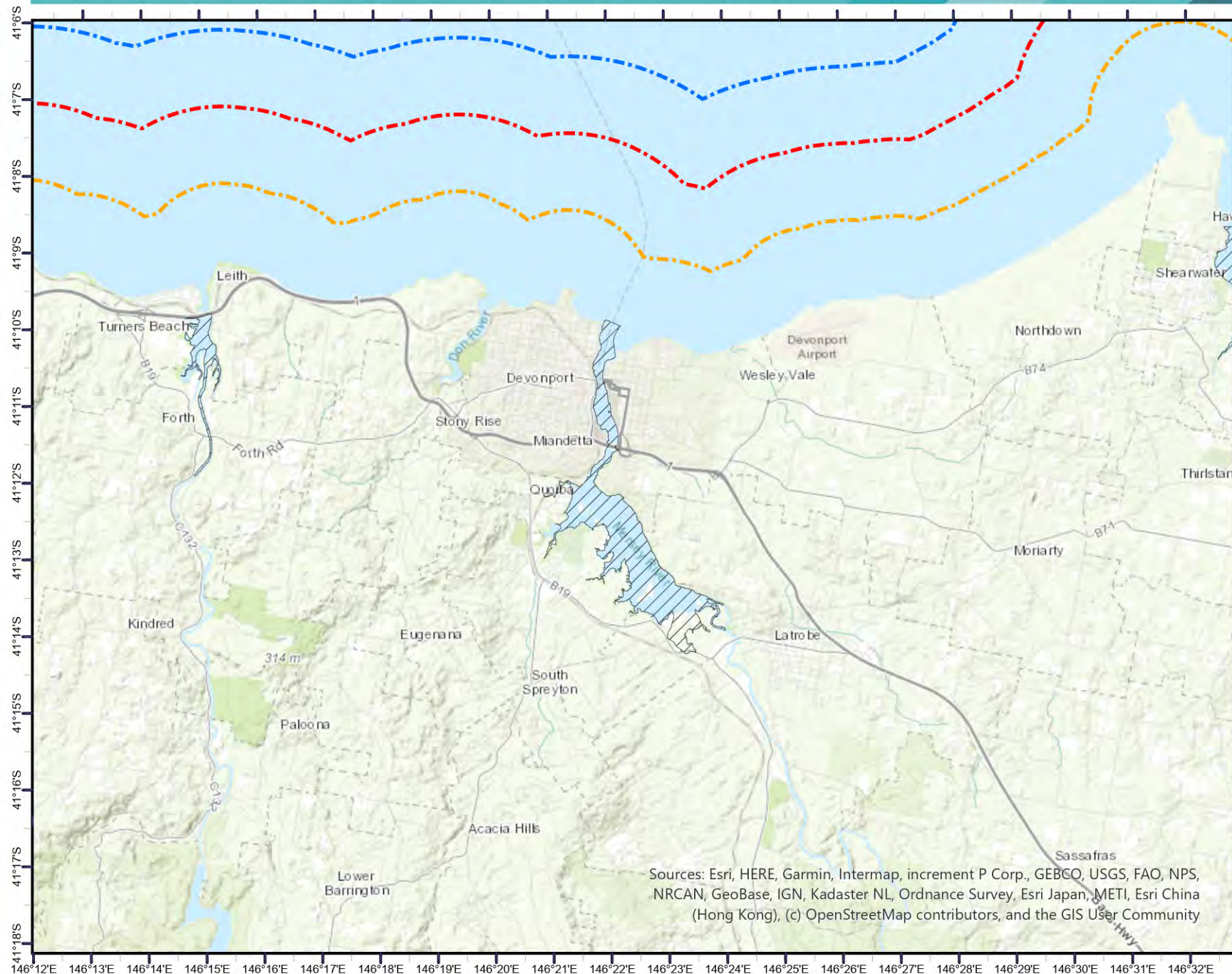

- Legend**
- Waters**
- D Waters
 - E Waters
 - Restricted C limit - Vessels < 4.25m
 - Restricted C limit - Vessels ≥ 4.25m to < 5.5m
 - Restricted C limit - Vessels ≥ 5.5m to 12m

Smooth and partially smooth water operations (D and E Waters) areas depicted in this map have been derived from descriptions contained in the Marine and Safety Tasmania's intended operational area documentation in line with the National Standard for Commercial Vessels (NSCV) Part B of Ed 2.4, 2022 - Schedule 5.

Base Map: ESRI World Streetmap

This map was produced by the Australian Maritime Safety Authority
GPO Box 2181
Canberra, ACT, 2601
© Commonwealth of Australia 2023

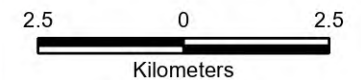

Scale : 1:130,000

Coordinate System:
GDA 1994 MGA Zone 55
Projection: Transverse Mercator
Datum: GDA 1994
Units: Meter

Not to be used for navigational purposes.



Sources: Esri, HERE, Garmin, Intermap, increment P Corp., GEBCO, USGS, FAO, NPS, NRCAN, GeoBase, IGN, Kadaster NL, Ordnance Survey, Esri Japan, METI, Esri China (Hong Kong), (c) OpenStreetMap contributors, and the GIS User Community

Date: 23/01/2024
AMSA Reference: RItem-0082558

Tasmania Smooth Waters (C, D and E Waters) Emu Bay



Australian Government
Australian Maritime Safety Authority

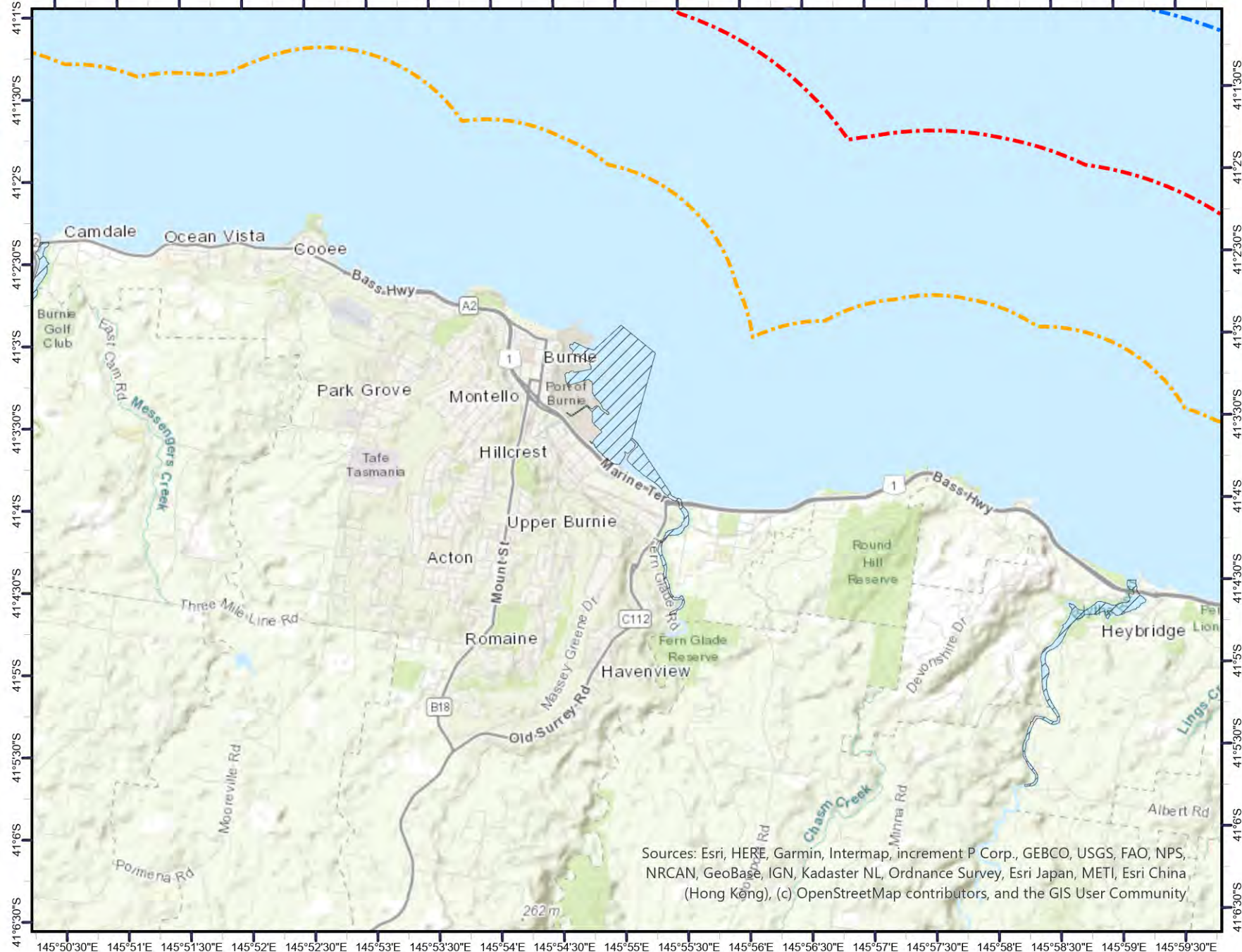

Legend

Waters

- D Waters
- E Waters

- Restricted C limit - Vessels < 4.25m
- Restricted C limit - Vessels ≥ 4.25m to < 5.5m
- Restricted C limit - Vessels ≥ 5.5m to 12m



Smooth and partially smooth water operations (D and E Waters) areas depicted in this map have been derived from descriptions contained in the Marine and Safety Tasmania's intended operational area documentation in line with the National Standard for Commercial Vessels (NSCV) Part B of Ed 2.4, 2022 - Schedule 5.

Base Map: ESRI World Streetmap

This map was produced by the
Australian Maritime Safety Authority
GPO Box 2181
Canberra, ACT, 2601
© Commonwealth of Australia 2023

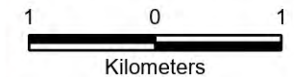

Scale : 1:60,000

Coordinate System:
GDA 1994 MGA Zone 55
Projection: Transverse Mercator
Datum: GDA 1994
Units: Meter

Not to be used for navigational purposes.



Sources: Esri, HERE, Garmin, Intermap, increment P Corp., GEBCO, USGS, FAO, NPS, NRCAN, GeoBase, IGN, Kadaster NL, Ordnance Survey, Esri Japan, METI, Esri China (Hong Kong), (c) OpenStreetMap contributors, and the GIS User Community

Tasmania Smooth Waters (C, D and E Waters) Forth River



Australian Government
Australian Maritime Safety Authority



Legend

Waters

- D Waters
- E Waters

- Restricted C limit - Vessels < 4.25m
- Restricted C limit - Vessels ≥ 4.25m to < 5.5m
- Restricted C limit - Vessels ≥ 5.5m to 12m

Smooth and partially smooth water operations (D and E Waters) areas depicted in this map have been derived from descriptions contained in the Marine and Safety Tasmania's intended operational area documentation in line with the National Standard for Commercial Vessels (NSCV) Part B of Ed 2.4, 2022 - Schedule 5.

Base Map: ESRI World Streetmap

This map was produced by the
Australian Maritime Safety Authority
GPO Box 2181
Canberra, ACT, 2601
© Commonwealth of Australia 2023

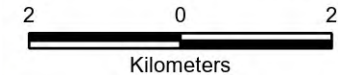

Scale : 1:100,000

Coordinate System:
GDA 1994 MGA Zone 55
Projection: Transverse Mercator
Datum: GDA 1994
Units: Meter

Not to be used for navigational purposes.

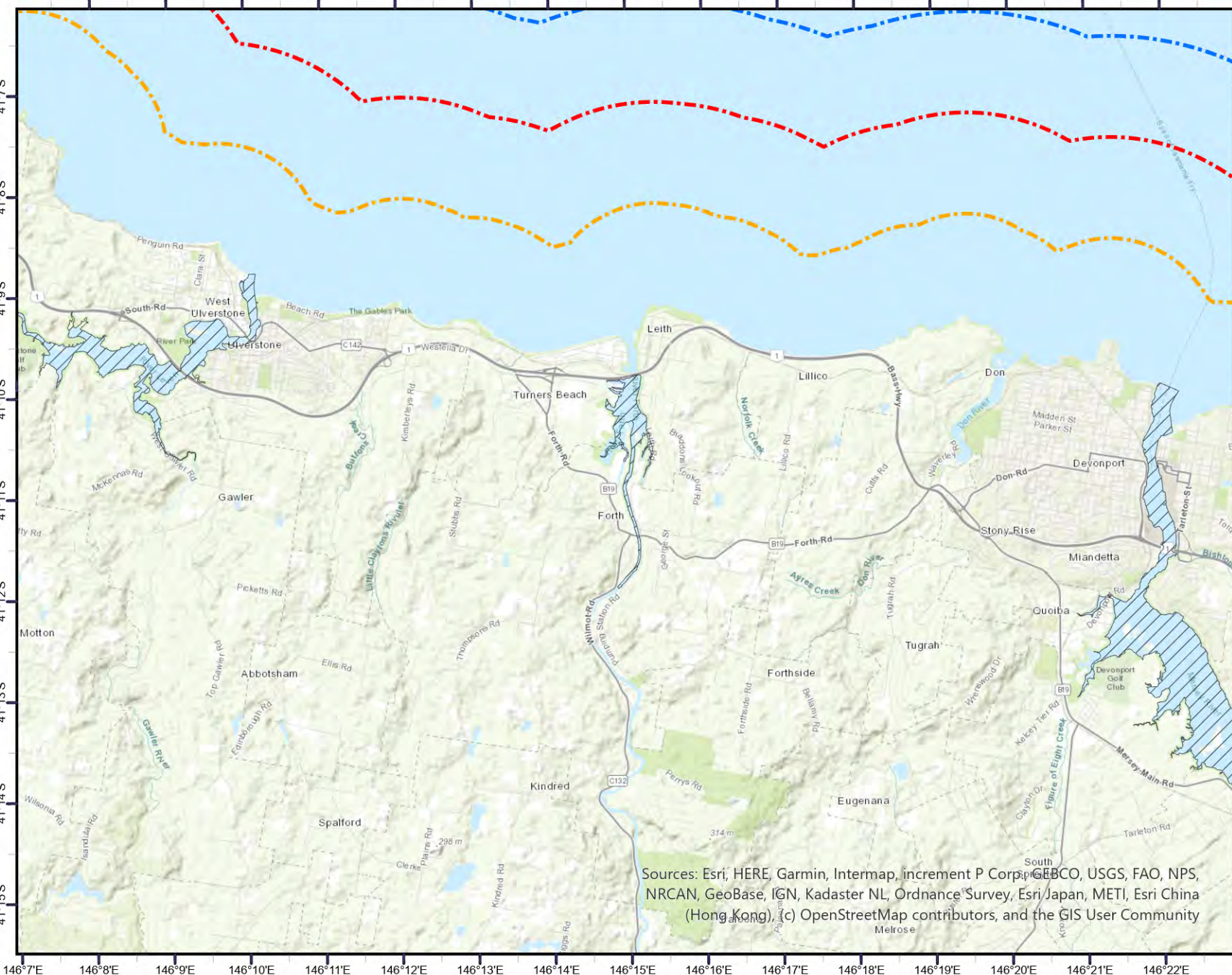

Sources: Esri, HERE, Garmin, Intermap, increment P Corp., GEBCO, USGS, FAO, NPS, NRCAN, GeoBase, IGN, Kadaster NL, Ordnance Survey, Esri Japan, METI, Esri China (Hong Kong), (c) OpenStreetMap contributors, and the GIS User Community

Tasmania Smooth Waters (C, D and E Waters) Georges Bay





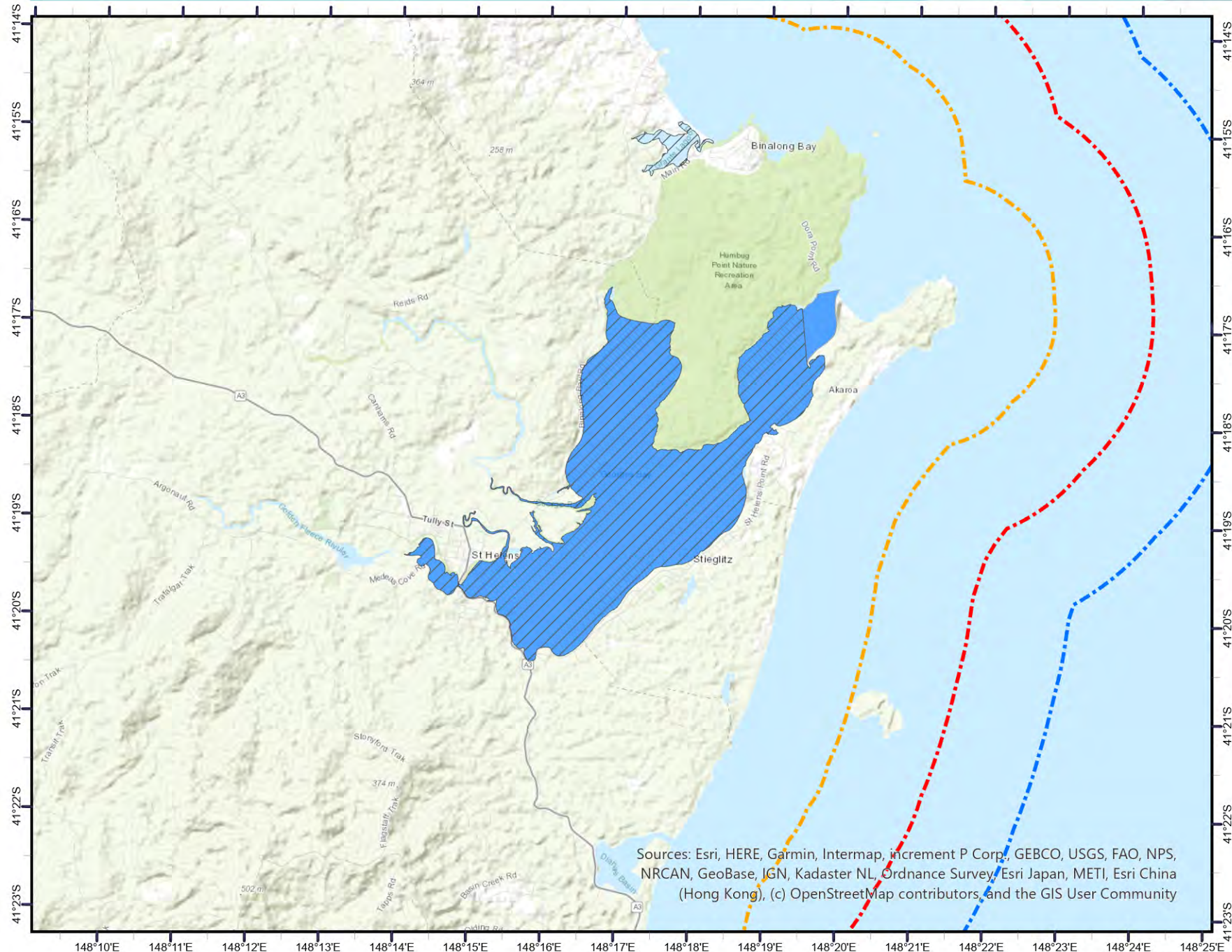

Australian Government
Australian Maritime Safety Authority



Legend

Waters

-  D Waters
-  E Waters

-  Restricted C limit - Vessels < 4.25m
-  Restricted C limit - Vessels ≥ 4.25m to < 5.5m
-  Restricted C limit - Vessels ≥ 5.5m to 12m



Smooth and partially smooth water operations (D and E Waters) areas depicted in this map have been derived from descriptions contained in the Marine and Safety Tasmania's intended operational area documentation in line with the National Standard for Commercial Vessels (NSCV) Part B of Ed 2.4, 2022 - Schedule 5.

Base Map: ESRI World Streetmap

This map was produced by the
Australian Maritime Safety Authority
GPO Box 2181
Canberra, ACT, 2601
© Commonwealth of Australia 2023



Scale : 1:100,000

Coordinate System:
GDA 1994 MGA Zone 55
Projection: Transverse Mercator
Datum: GDA 1994
Units: Meter

Not to be used for navigational purposes.



Sources: Esri, HERE, Garmin, Intermap, increment P Corp., GEBCO, USGS, FAO, NPS, NRCAN, GeoBase, JGN, Kadaster NL, Ordnance Survey, Esri Japan, METI, Esri China (Hong Kong), (c) OpenStreetMap contributors, and the GIS User Community

Date: 23/01/2024
AMSA Reference: RItem-0082558

Tasmania Smooth Waters (C, D and E Waters) Georges Bay



Australian Government
Australian Maritime Safety Authority

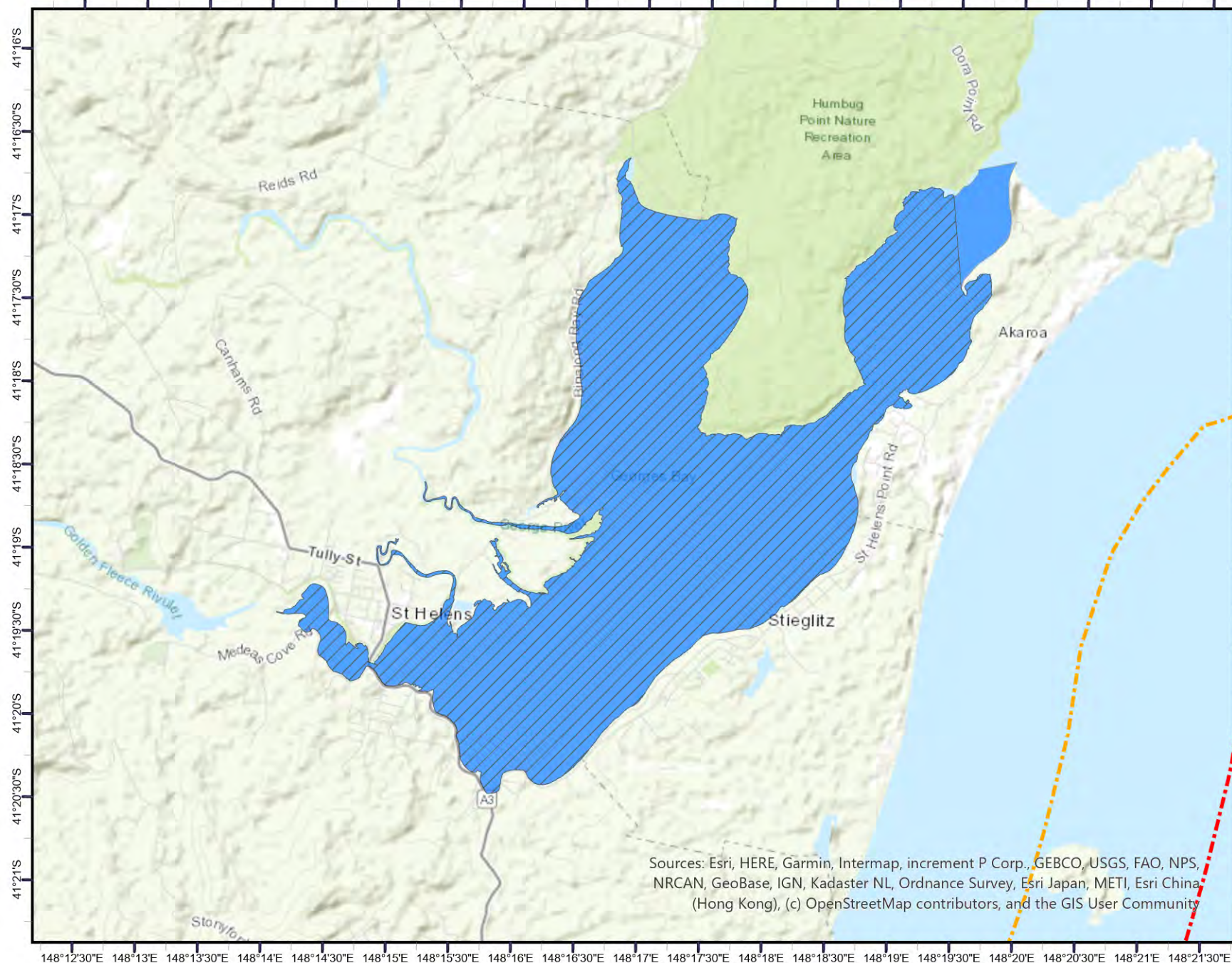

Legend

Waters

- D Waters
- E Waters

- Restricted C limit - Vessels < 4.25m
- Restricted C limit - Vessels ≥ 4.25m to < 5.5m
- Restricted C limit - Vessels ≥ 5.5m to 12m

Smooth and partially smooth water operations (D and E Waters) areas depicted in this map have been derived from descriptions contained in the Marine and Safety Tasmania's intended operational area documentation in line with the National Standard for Commercial Vessels (NSCV) Part B of Ed 2.4, 2022 - Schedule 5.

Base Map: ESRI World Streetmap

This map was produced by the Australian Maritime Safety Authority
GPO Box 2181
Canberra, ACT, 2601
© Commonwealth of Australia 2023

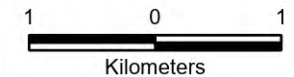

Scale : 1:60,000

Coordinate System:
GDA 1994 MGA Zone 55
Projection: Transverse Mercator
Datum: GDA 1994
Units: Meter

Not to be used for navigational purposes.



Sources: Esri, HERE, Garmin, Intermap, increment P Corp., GEBCO, USGS, FAO, NPS, NRCAN, GeoBase, IGN, Kadaster NL, Ordnance Survey, Esri Japan, METI, Esri China (Hong Kong), (c) OpenStreetMap contributors, and the GIS User Community

Date: 23/01/2024

AMSA Reference: RItem-0082558

Tasmania Smooth Waters (C, D and E Waters) Grants Lagoon



Australian Government
Australian Maritime Safety Authority

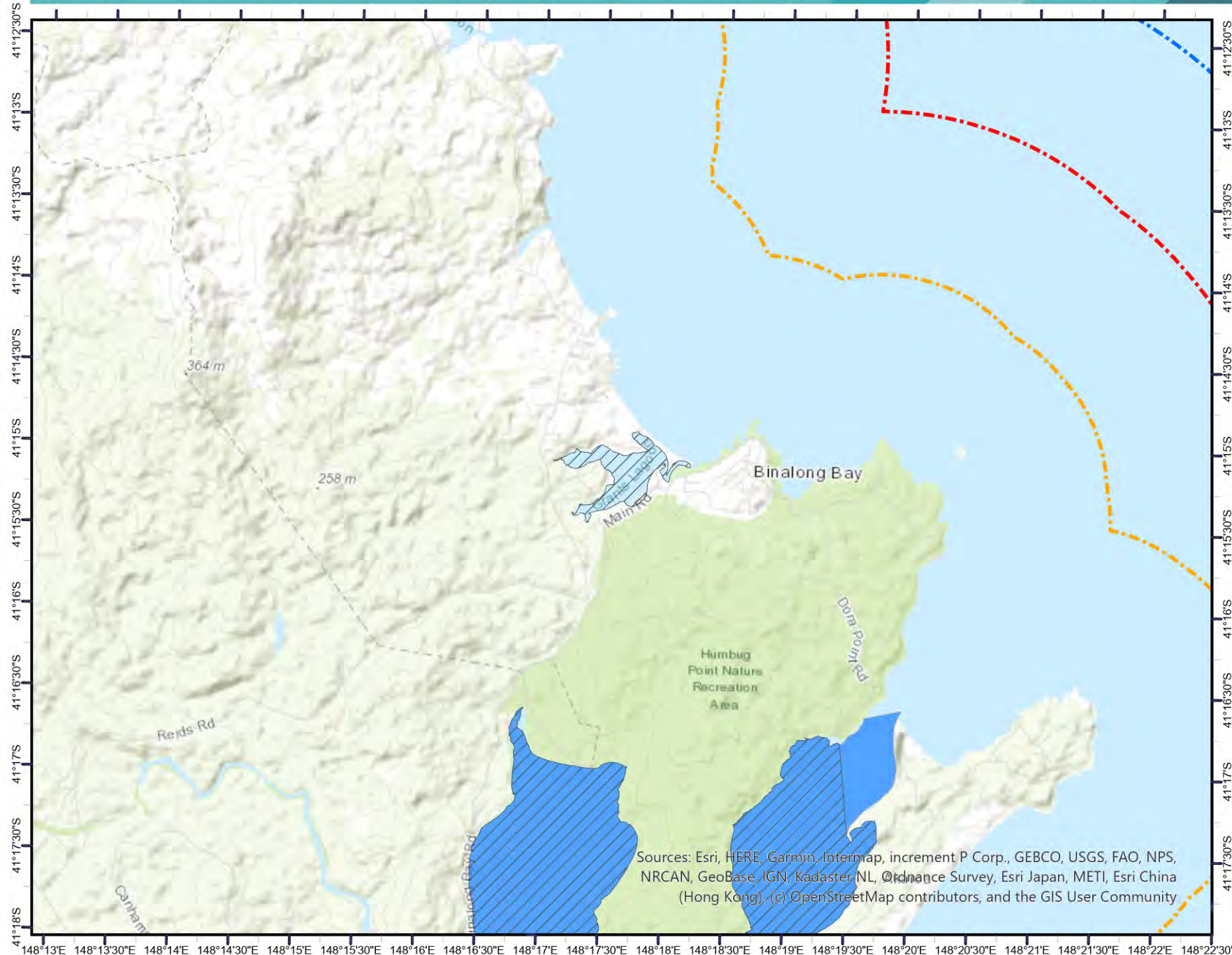

Legend

Waters

- D Waters
- E Waters

- Restricted C limit - Vessels < 4.25m
- Restricted C limit - Vessels ≥ 4.25m to < 5.5m
- Restricted C limit - Vessels ≥ 5.5m to 12m

Smooth and partially smooth water operations (D and E Waters) areas depicted in this map have been derived from descriptions contained in the Marine and Safety Tasmania's intended operational area documentation in line with the National Standard for Commercial Vessels (NSCV) Part B of Ed 2.4, 2022 - Schedule 5.

Base Map: ESRI World Streetmap

This map was produced by the
Australian Maritime Safety Authority
GPO Box 2181
Canberra, ACT, 2601
© Commonwealth of Australia 2023

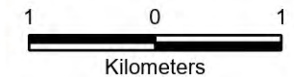

Scale : 1:60,000

Coordinate System:
GDA 1994 MGA Zone 55
Projection: Transverse Mercator
Datum: GDA 1994
Units: Meter

Not to be used for navigational purposes.



Sources: Esri, HERE, Garmin, Intermap, increment P Corp., GEBCO, USGS, FAO, NPS, NRCAN, GeoBase, IGN, Kadaster NL, Ordnance Survey, Esri Japan, METI, Esri China (Hong Kong), (c) OpenStreetMap contributors, and the GIS User Community

Date: 23/01/2024

AMSA Reference: RItem-0082558

Tasmania Smooth Waters (C, D and E Waters) Grassy



Australian Government
Australian Maritime Safety Authority

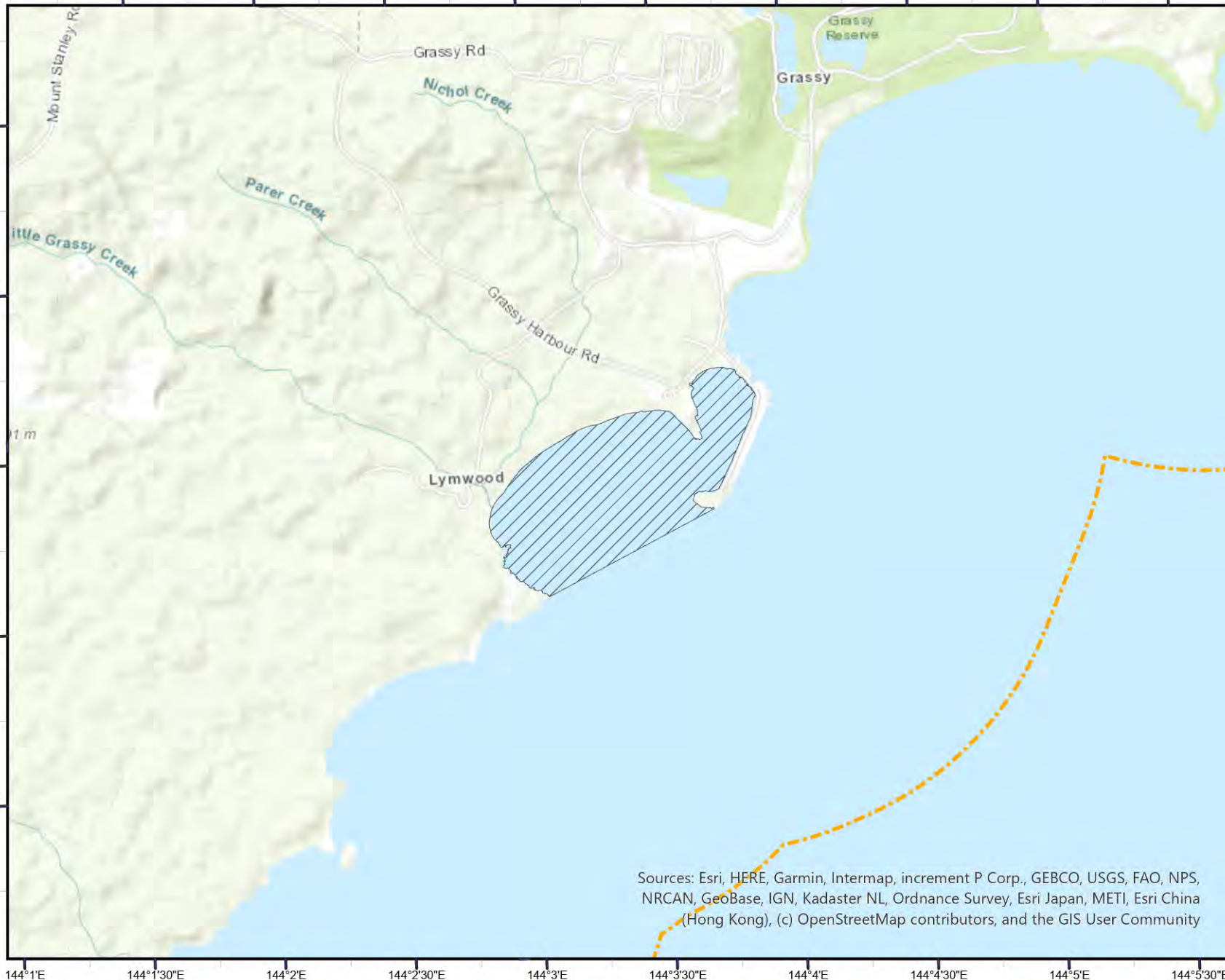

Legend

Waters

- D Waters
- E Waters

- Restricted C limit - Vessels < 4.25m
- Restricted C limit - Vessels ≥ 4.25m to < 5.5m
- Restricted C limit - Vessels ≥ 5.5m to 12m

Smooth and partially smooth water operations (D and E Waters) areas depicted in this map have been derived from descriptions contained in the Marine and Safety Tasmania's intended operational area documentation in line with the National Standard for Commercial Vessels (NSCV) Part B of Ed 2.4, 2022 - Schedule 5.

Base Map: ESRI World Streetmap

This map was produced by the
Australian Maritime Safety Authority
GPO Box 2181
Canberra, ACT, 2601
© Commonwealth of Australia 2023

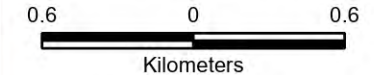

Scale : 1:30,000

Coordinate System:
GDA 1994 MGA Zone 55
Projection: Transverse Mercator
Datum: GDA 1994
Units: Meter

Not to be used for navigational purposes.



Sources: Esri, HERE, Garmin, Intermap, increment P Corp., GEBCO, USGS, FAO, NPS, NRCAN, GeoBase, IGN, Kadaster NL, Ordnance Survey, Esri Japan, METI, Esri China (Hong Kong), (c) OpenStreetMap contributors, and the GIS User Community

Date: 23/01/2024

AMSA Reference: RItem-0082558

Tasmania Smooth Waters (C, D and E Waters) Hobart



Australian Government
Australian Maritime Safety Authority

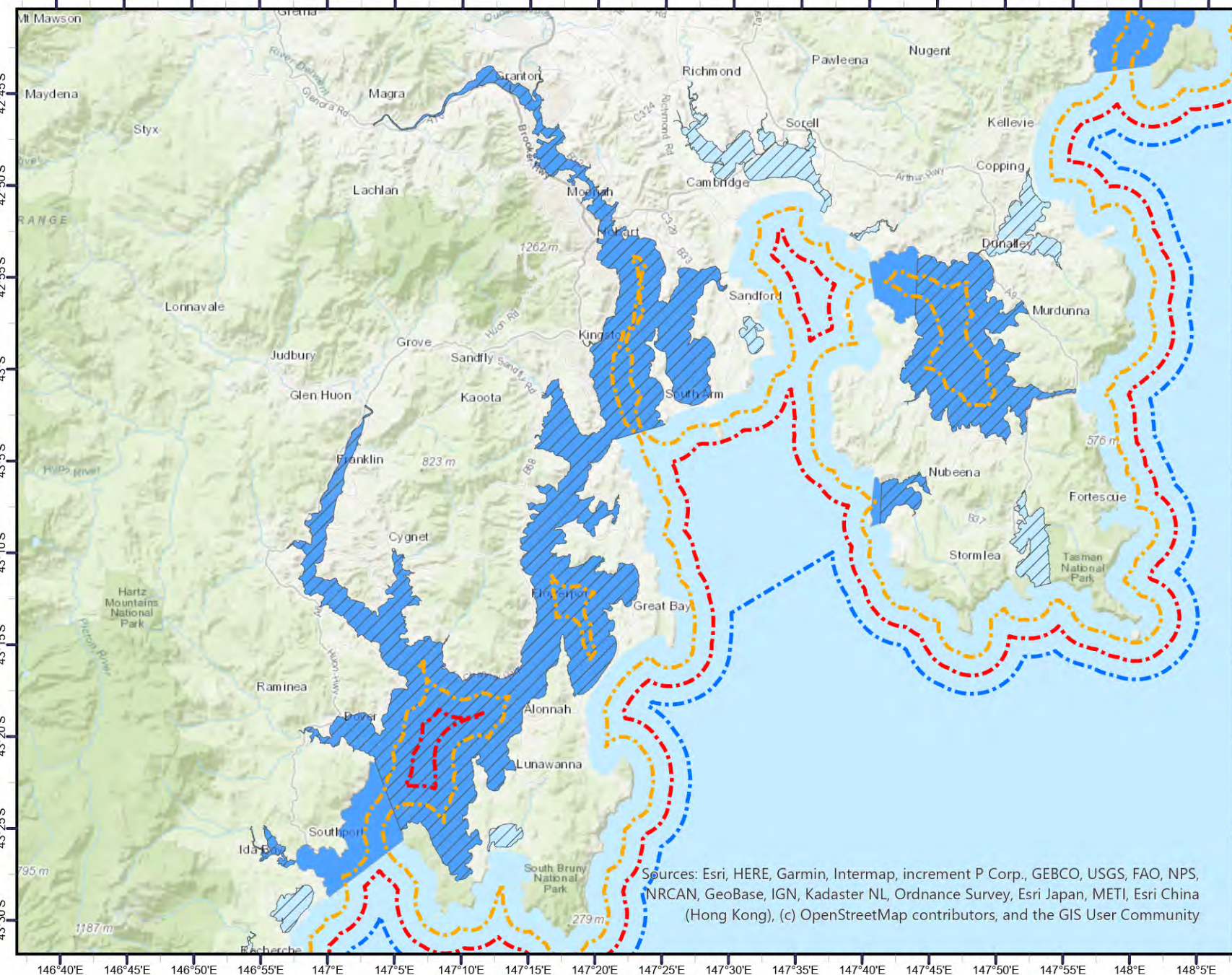

Legend

Waters

- D Waters
- E Waters

- Restricted C limit - Vessels < 4.25m
- Restricted C limit - Vessels ≥ 4.25m to < 5.5m
- Restricted C limit - Vessels ≥ 5.5m to 12m

Smooth and partially smooth water operations (D and E Waters) areas depicted in this map have been derived from descriptions contained in the Marine and Safety Tasmania's intended operational area documentation in line with the National Standard for Commercial Vessels (NSCV) Part B of Ed 2.4, 2022 - Schedule 5.

Base Map: ESRI World Streetmap

This map was produced by the Australian Maritime Safety Authority
GPO Box 2181
Canberra, ACT, 2601
© Commonwealth of Australia 2023

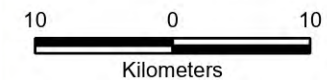

Scale : 1:550,000

Coordinate System:
GDA 1994 MGA Zone 55
Projection: Transverse Mercator
Datum: GDA 1994
Units: Meter

Not to be used for navigational purposes.



Sources: Esri, HERE, Garmin, Intermap, increment P Corp., GEBCO, USGS, FAO, NPS, NRCAN, GeoBase, IGN, Kadaster NL, Ordnance Survey, Esri Japan, METI, Esri China (Hong Kong), (c) OpenStreetMap contributors, and the GIS User Community

Tasmania Smooth Waters (C, D and E Waters) Hobart



Australian Government
Australian Maritime Safety Authority

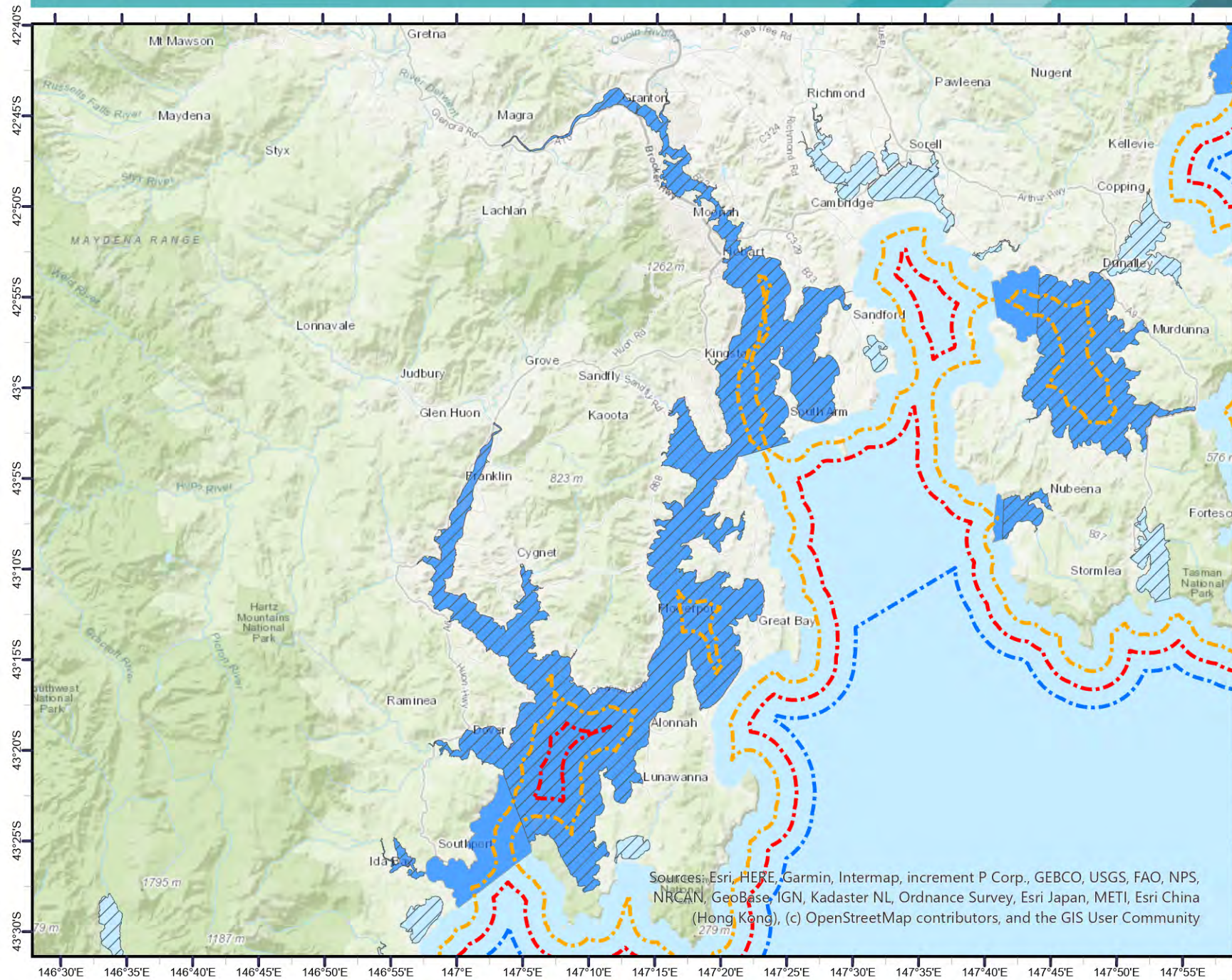

Legend

Waters

- D Waters
- E Waters

- Restricted C limit - Vessels < 4.25m
- Restricted C limit - Vessels ≥ 4.25m to < 5.5m
- Restricted C limit - Vessels ≥ 5.5m to 12m



Smooth and partially smooth water operations (D and E Waters) areas depicted in this map have been derived from descriptions contained in the Marine and Safety Tasmania's intended operational area documentation in line with the National Standard for Commercial Vessels (NSCV) Part B of Ed 2.4, 2022 - Schedule 5.

Base Map: ESRI World Streetmap

This map was produced by the
Australian Maritime Safety Authority
GPO Box 2181
Canberra, ACT, 2601
© Commonwealth of Australia 2023

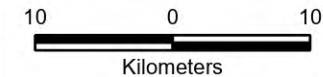

Scale : 1:550,000

Coordinate System:
GDA 1994 MGA Zone 55
Projection: Transverse Mercator
Datum: GDA 1994
Units: Meter

Not to be used for navigational purposes.



Sources: Esri, HERE, Garmin, Intermap, increment P Corp., GEBCO, USGS, FAO, NPS, NRCAN, GeoBase, IGN, Kadaster NL, Ordnance Survey, Esri Japan, METI, Esri China (Hong Kong), (c) OpenStreetMap contributors, and the GIS User Community

Date: 23/01/2024

AMSA Reference: RItem-0082558

Tasmania Smooth Waters (C, D and E Waters) Lady Barron





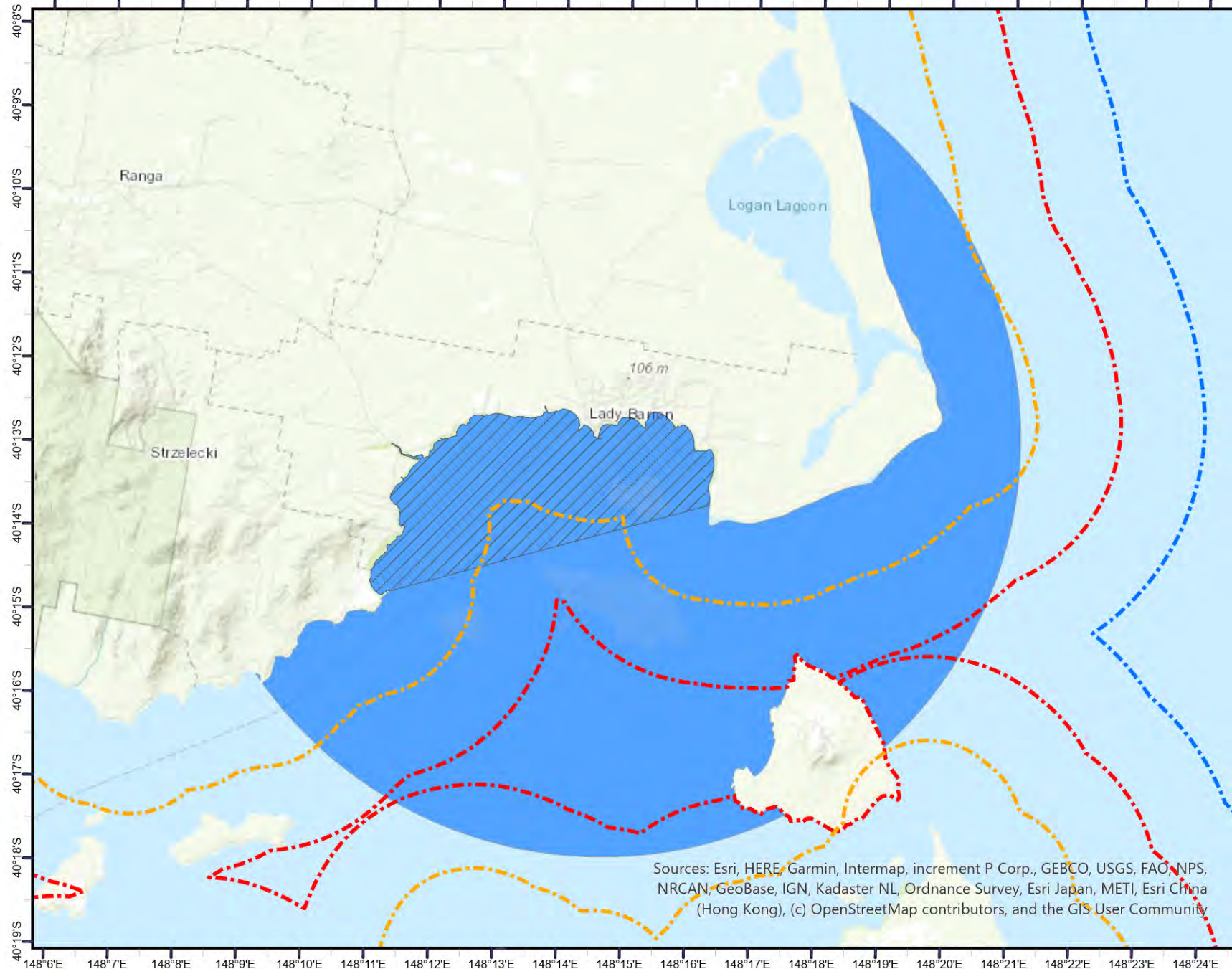

Australian Government
Australian Maritime Safety Authority



Legend

Waters

-  D Waters
-  E Waters
-  Restricted C limit - Vessels < 4.25m
-  Restricted C limit - Vessels ≥ 4.25m to < 5.5m
-  Restricted C limit - Vessels ≥ 5.5m to 12m



Smooth and partially smooth water operations (D and E Waters) areas depicted in this map have been derived from descriptions contained in the Marine and Safety Tasmania's intended operational area documentation in line with the National Standard for Commercial Vessels (NSCV) Part B of Ed 2.4, 2022 - Schedule 5.

Base Map: ESRI World Streetmap

This map was produced by the Australian Maritime Safety Authority
GPO Box 2181
Canberra, ACT, 2601
© Commonwealth of Australia 2023



Scale : 1:120,000

Coordinate System:
GDA 1994 MGA Zone 55
Projection: Transverse Mercator
Datum: GDA 1994
Units: Meter

Not to be used for navigational purposes.



Sources: Esri, HERE, Garmin, Intermap, increment P Corp., GEBCO, USGS, FAO, NPS, NRCAN, GeoBase, IGN, Kadaster NL, Ordnance Survey, Esri Japan, METI, Esri China (Hong Kong), (c) OpenStreetMap contributors, and the GIS User Community

Date: 23/01/2024
AMSA Reference: RItem-0082558

Tasmania Smooth Waters (C, D and E Waters) Lady Barron



Australian Government
Australian Maritime Safety Authority

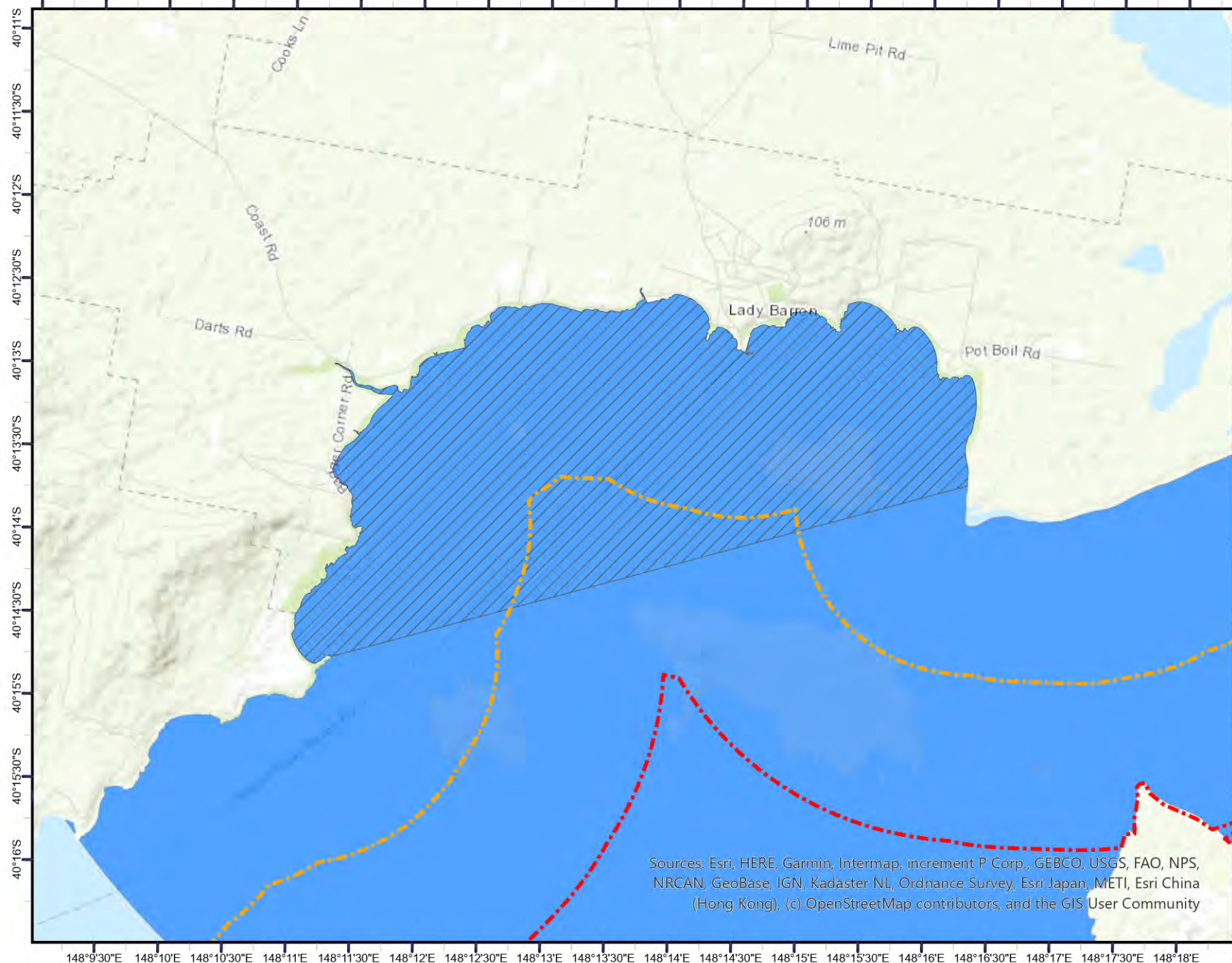

Legend

Waters

- D Waters
- E Waters

- Restricted C limit - Vessels < 4.25m
- Restricted C limit - Vessels ≥ 4.25m to < 5.5m
- Restricted C limit - Vessels ≥ 5.5m to 12m

Smooth and partially smooth water operations (D and E Waters) areas depicted in this map have been derived from descriptions contained in the Marine and Safety Tasmania's intended operational area documentation in line with the National Standard for Commercial Vessels (NSCV) Part B of Ed 2.4, 2022 - Schedule 5.

Base Map: ESRI World Streetmap

This map was produced by the
Australian Maritime Safety Authority
GPO Box 2181
Canberra, ACT, 2601
© Commonwealth of Australia 2023

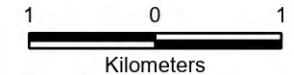

Scale : 1:60,000

Coordinate System:
GDA 1994 MGA Zone 55
Projection: Transverse Mercator
Datum: GDA 1994
Units: Meter

Not to be used for navigational purposes.



Sources: Esri, HERE, Garmin, Intermap, increment P Corp., GEBCO, USGS, FAO, NPS, NRCAN, GeoBase, IGN, Kadaster NL, Ordnance Survey, Esri Japan, METI, Esri China (Hong Kong), (c) OpenStreetMap contributors, and the GIS User Community

Date: 23/01/2024

AMSA Reference: RItem-0082558

Tasmania Smooth Waters (C, D and E Waters) Launceston



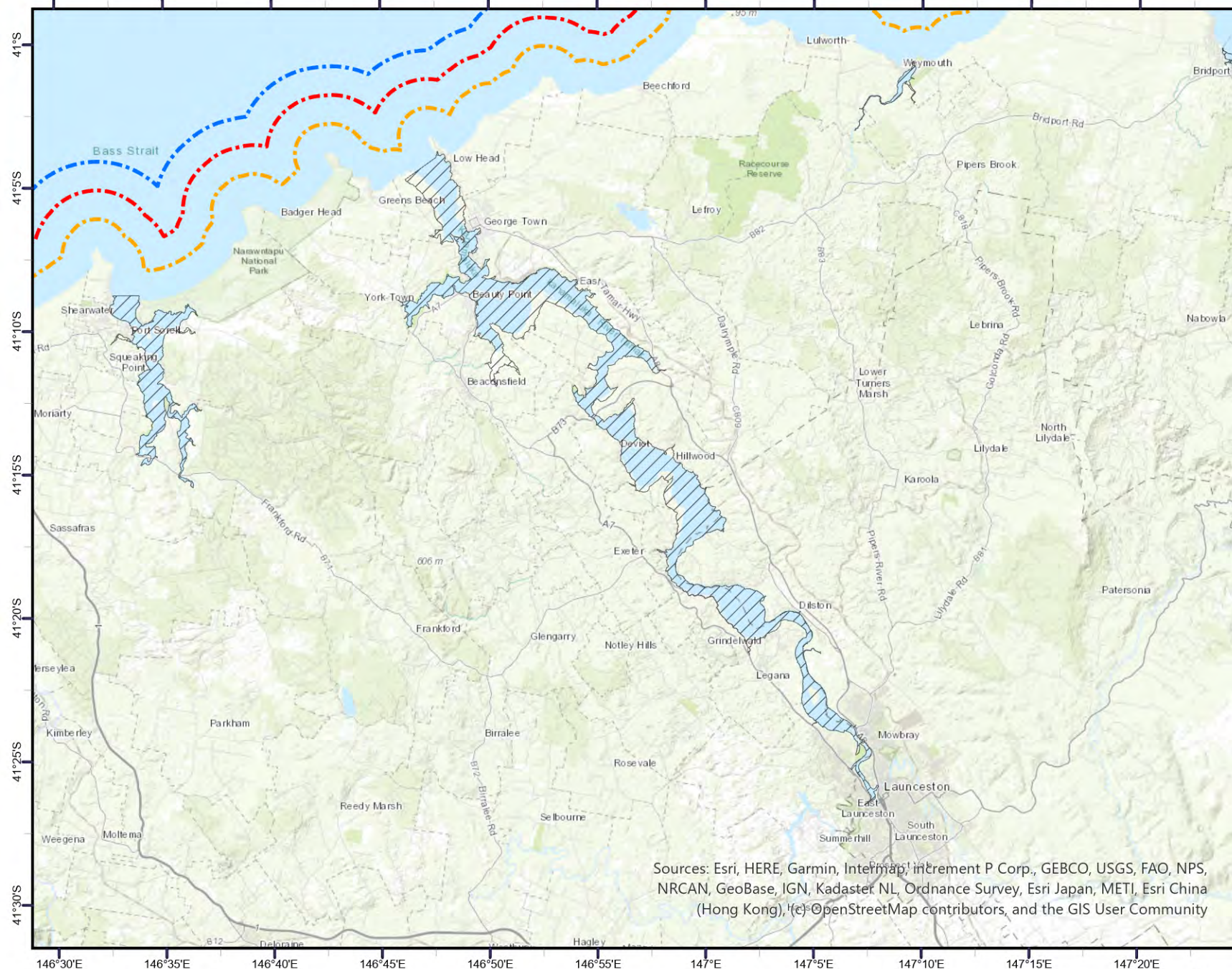

Australian Government
Australian Maritime Safety Authority



Legend

Waters

-  D Waters
-  E Waters

-  Restricted C limit - Vessels < 4.25m
-  Restricted C limit - Vessels ≥ 4.25m to < 5.5m
-  Restricted C limit - Vessels ≥ 5.5m to 12m



Smooth and partially smooth water operations (D and E Waters) areas depicted in this map have been derived from descriptions contained in the Marine and Safety Tasmania's intended operational area documentation in line with the National Standard for Commercial Vessels (NSCV) Part B of Ed 2.4, 2022 - Schedule 5.

Base Map: ESRI World Streetmap

This map was produced by the
Australian Maritime Safety Authority
GPO Box 2181
Canberra, ACT, 2601
© Commonwealth of Australia 2023



Scale : 1:350,000

Coordinate System:
GDA 1994 MGA Zone 55
Projection: Transverse Mercator
Datum: GDA 1994
Units: Meter

Not to be used for navigational purposes.

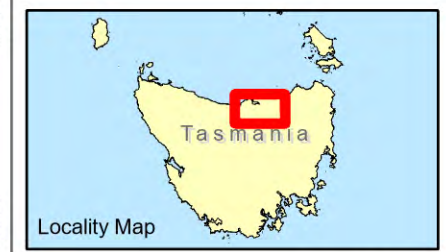

Sources: Esri, HERE, Garmin, Intermap, increment P Corp., GEBCO, USGS, FAO, NPS, NRCAN, GeoBase, IGN, Kadaster NL, Ordnance Survey, Esri Japan, METI, Esri China (Hong Kong), (c) OpenStreetMap contributors, and the GIS User Community

Date: 23/01/2024
AMSA Reference: RItem-0082558

Tasmania Smooth Waters (C, D and E Waters) Little Swanport



Australian Government
Australian Maritime Safety Authority

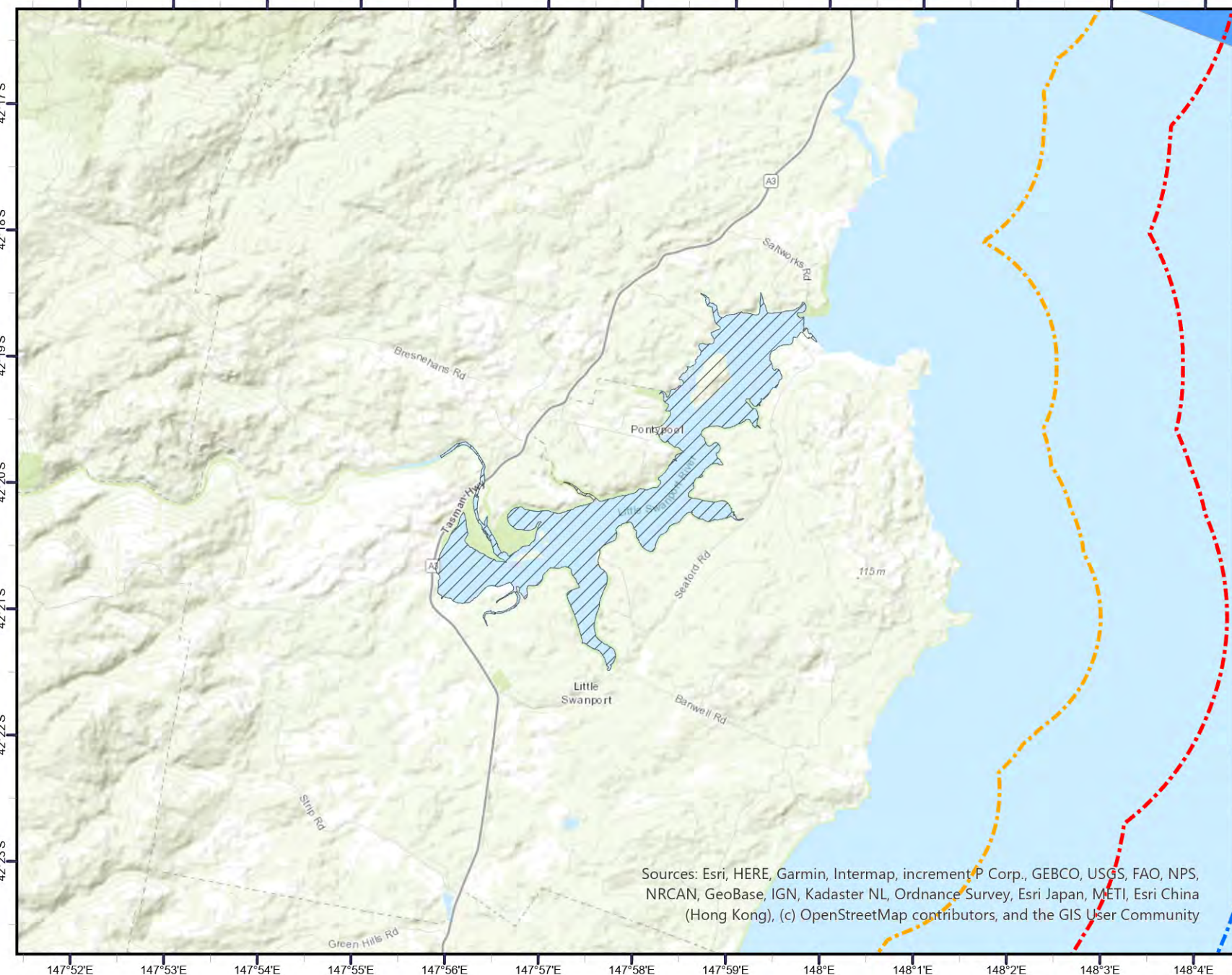

Legend

Waters

- D Waters
- E Waters

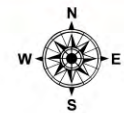

- Restricted C limit - Vessels < 4.25m
- Restricted C limit - Vessels ≥ 4.25m to < 5.5m
- Restricted C limit - Vessels ≥ 5.5m to 12m

Smooth and partially smooth water operations (D and E Waters) areas depicted in this map have been derived from descriptions contained in the Marine and Safety Tasmania's intended operational area documentation in line with the National Standard for Commercial Vessels (NSCV) Part B of Ed 2.4, 2022 - Schedule 5.

Base Map: ESRI World Streetmap

This map was produced by the
Australian Maritime Safety Authority
GPO Box 2181
Canberra, ACT, 2601
© Commonwealth of Australia 2023

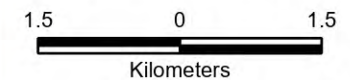

Scale : 1:80,000

Coordinate System:
GDA 1994 MGA Zone 55
Projection: Transverse Mercator
Datum: GDA 1994
Units: Meter

Not to be used for navigational purposes.



Sources: Esri, HERE, Garmin, Intermap, increment P Corp., GEBCO, USGS, FAO, NPS, NRCAN, GeoBase, IGN, Kadaster NL, Ordnance Survey, Esri Japan, METI, Esri China (Hong Kong), (c) OpenStreetMap contributors, and the GIS User Community

Date: 23/01/2024

AMSA Reference: RItem-0082558

Tasmania Smooth Waters (C, D and E Waters) Musselroe Lagoon



Australian Government
Australian Maritime Safety Authority



Legend

Waters

- D Waters
- E Waters

- Restricted C limit - Vessels < 4.25m
- Restricted C limit - Vessels $\geq 4.25\text{m}$ to < 5.5m
- Restricted C limit - Vessels $\geq 5.5\text{m}$ to 12m

Smooth and partially smooth water operations (D and E Waters) areas depicted in this map have been derived from descriptions contained in the Marine and Safety Tasmania's intended operational area documentation in line with the National Standard for Commercial Vessels (NSCV) Part B of Ed 2.4, 2022 - Schedule 5.

Base Map: ESRI World Streetmap

This map was produced by the
Australian Maritime Safety Authority
GPO Box 2181
Canberra, ACT, 2601
© Commonwealth of Australia 2023

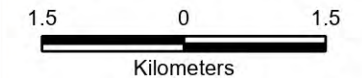

Scale : 1:80,000

Coordinate System:
GDA 1994 MGA Zone 55
Projection: Transverse Mercator
Datum: GDA 1994
Units: Meter

Not to be used for navigational purposes.

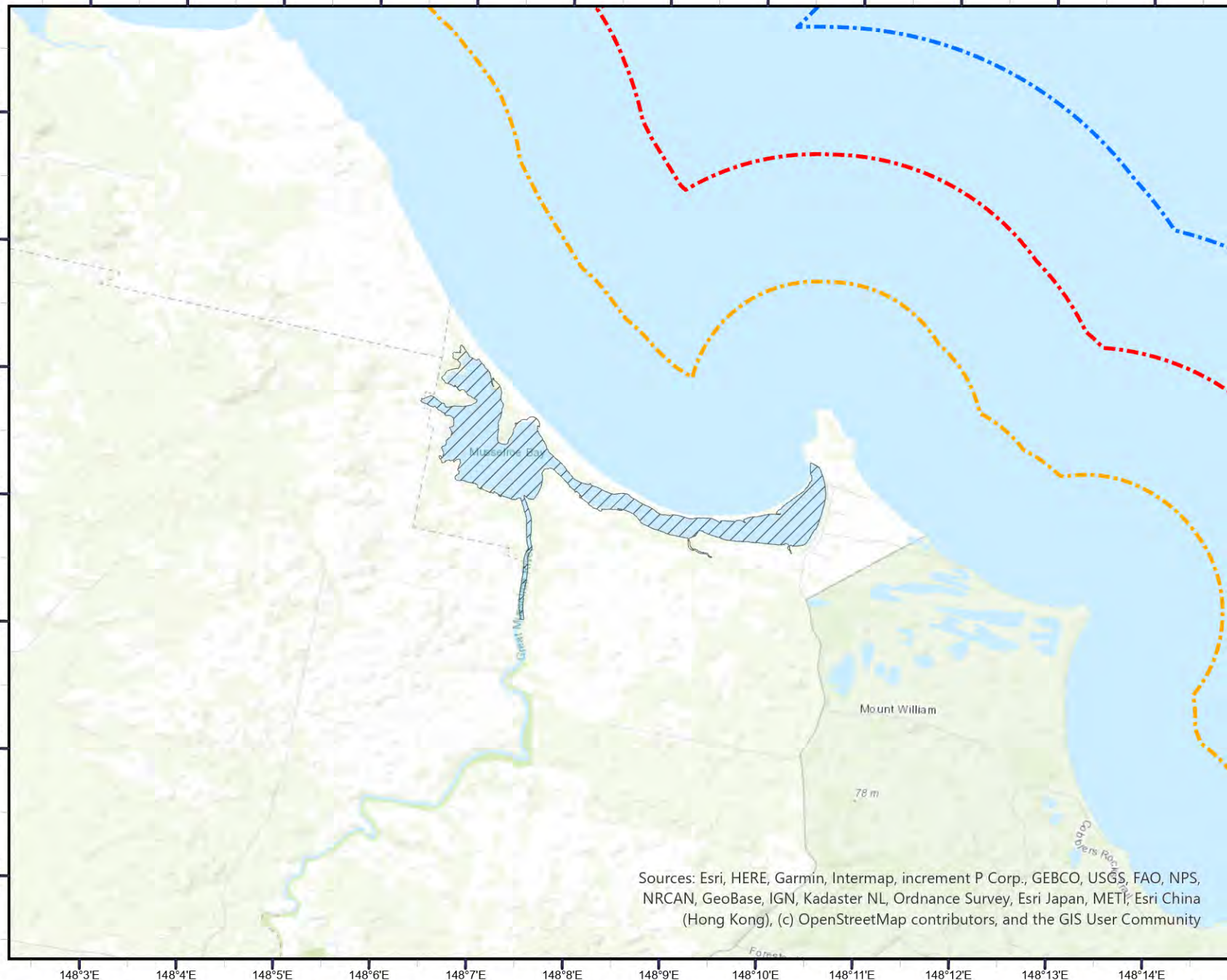

Sources: Esri, HERE, Garmin, Intermap, increment P Corp., GEBCO, USGS, FAO, NPS, NRCAN, GeoBase, IGN, Kadaster NL, Ordnance Survey, Esri Japan, METI, Esri China (Hong Kong), (c) OpenStreetMap contributors, and the GIS User Community

Date: 23/01/2024

AMSA Reference: RItem-0082558

Tasmania Smooth Waters (C, D and E Waters) New River Lagoon



Australian Government
Australian Maritime Safety Authority

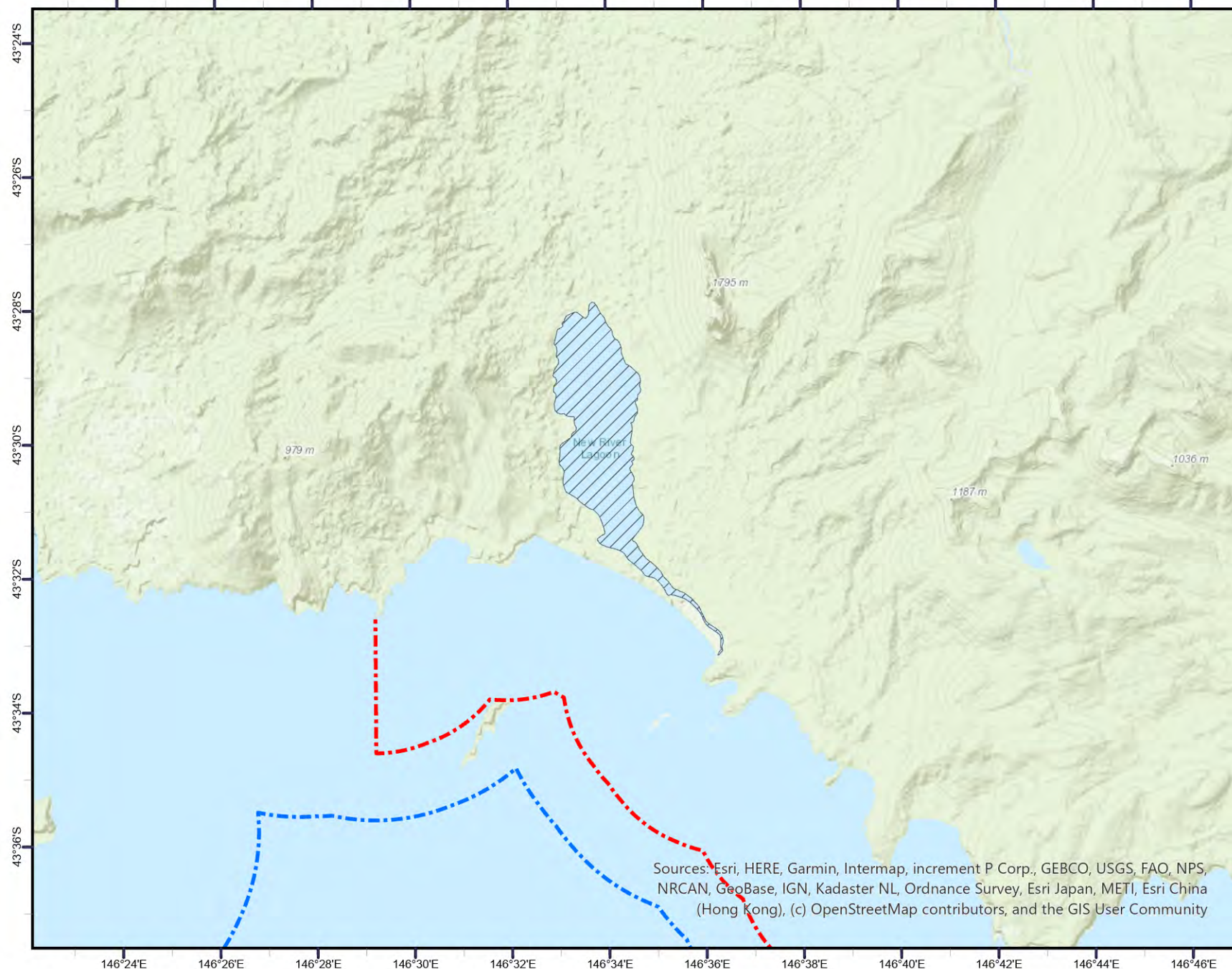

Legend

Waters

- D Waters
- E Waters

- Restricted C limit - Vessels <math>< 4.25\text{m}</math>
- Restricted C limit - Vessels $\ge 4.25\text{m}$ to <math>< 5.5\text{m}</math>
- Restricted C limit - Vessels $\ge 5.5\text{m}$ to 12m

Smooth and partially smooth water operations (D and E Waters) areas depicted in this map have been derived from descriptions contained in the Marine and Safety Tasmania's intended operational area documentation in line with the National Standard for Commercial Vessels (NSCV) Part B of Ed 2.4, 2022 - Schedule 5.

Base Map: ESRI World Streetmap

This map was produced by the
Australian Maritime Safety Authority
GPO Box 2181
Canberra, ACT, 2601
© Commonwealth of Australia 2023



Scale : 1:150,000

Coordinate System:
GDA 1994 MGA Zone 55
Projection: Transverse Mercator
Datum: GDA 1994
Units: Meter

Not to be used for navigational purposes.



Sources: Esri, HERE, Garmin, Intermap, increment P Corp., GEBCO, USGS, FAO, NPS, NRCAN, GeoBase, IGN, Kadaster NL, Ordnance Survey, Esri Japan, METI, Esri China (Hong Kong), (c) OpenStreetMap contributors, and the GIS User Community

Date: 23/01/2024

AMSA Reference: Rltem-0082558

Tasmania Smooth Waters (C, D and E Waters) Norfolk Bay



Australian Government
Australian Maritime Safety Authority

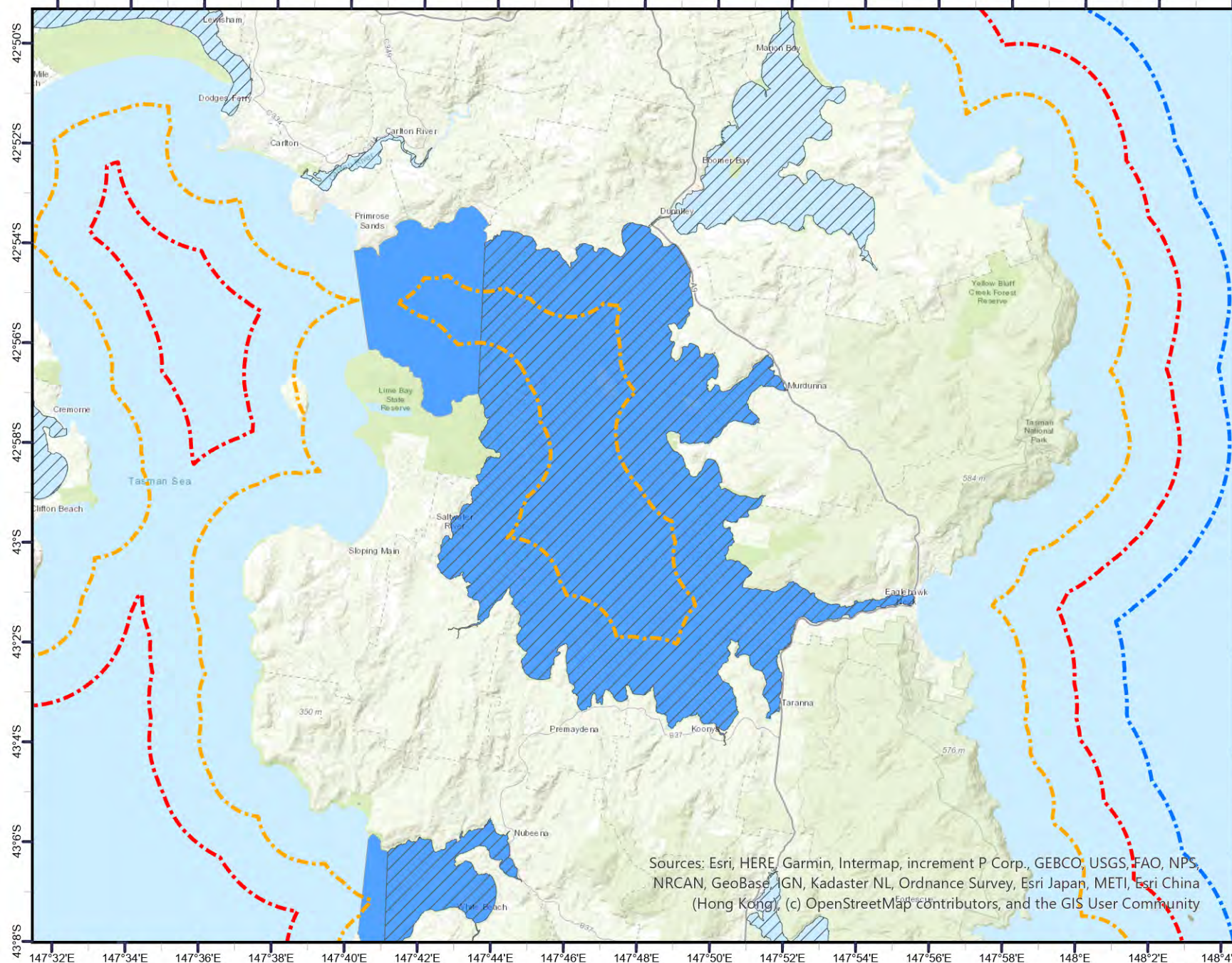

Legend

Waters

- D Waters
- E Waters

- Restricted C limit - Vessels < 4.25m
- Restricted C limit - Vessels ≥ 4.25m to < 5.5m
- Restricted C limit - Vessels ≥ 5.5m to 12m



Smooth and partially smooth water operations (D and E Waters) areas depicted in this map have been derived from descriptions contained in the Marine and Safety Tasmania's intended operational area documentation in line with the National Standard for Commercial Vessels (NSCV) Part B of Ed 2.4, 2022 - Schedule 5.

Base Map: ESRI World Streetmap

This map was produced by the
Australian Maritime Safety Authority
GPO Box 2181
Canberra, ACT, 2601
© Commonwealth of Australia 2023

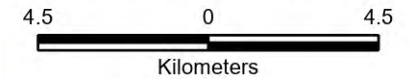

Scale : 1:200,000

Coordinate System:
GDA 1994 MGA Zone 55
Projection: Transverse Mercator
Datum: GDA 1994
Units: Meter

Not to be used for navigational purposes.



Sources: Esri, HERE, Garmin, Intermap, increment P Corp., GEBCO, USGS, FAO, NPS, NRCAN, GeoBase, IGN, Kadaster NL, Ordnance Survey, Esri Japan, METI, Esri China (Hong Kong), (c) OpenStreetMap contributors, and the GIS User Community

Tasmania Smooth Waters (C, D and E Waters) Norfolk Bay



Australian Government
Australian Maritime Safety Authority

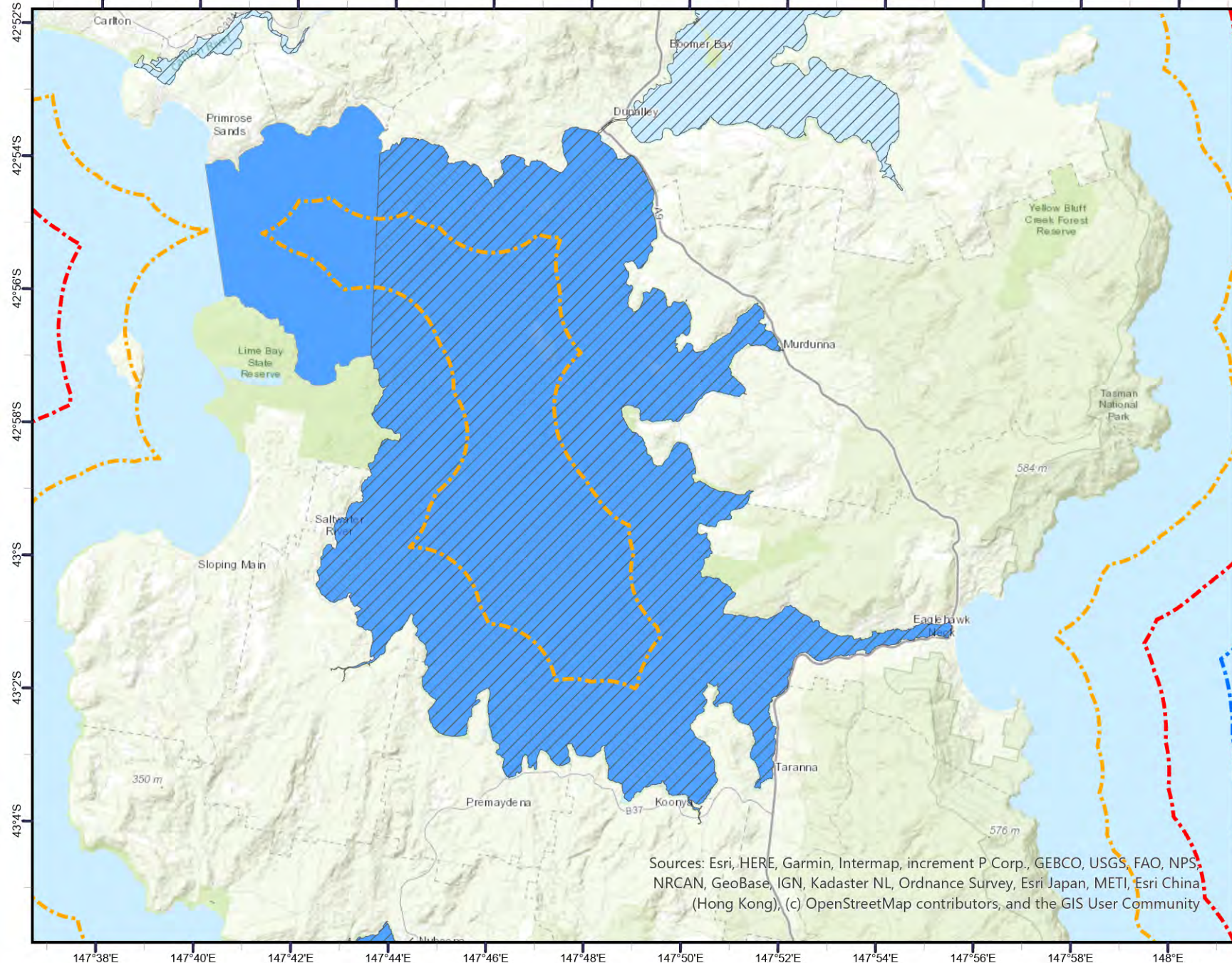

Legend

Waters

- D Waters
- E Waters
- Restricted C limit - Vessels < 4.25m
- Restricted C limit - Vessels $\geq 4.25m$ to < 5.5m
- Restricted C limit - Vessels $\geq 5.5m$ to 12m



Smooth and partially smooth water operations (D and E Waters) areas depicted in this map have been derived from descriptions contained in the Marine and Safety Tasmania's intended operational area documentation in line with the National Standard for Commercial Vessels (NSCV) Part B of Ed 2.4, 2022 - Schedule 5.

Base Map: ESRI World Streetmap

This map was produced by the
Australian Maritime Safety Authority
GPO Box 2181
Canberra, ACT, 2601
© Commonwealth of Australia 2023



Scale : 1:150,000

Coordinate System:
GDA 1994 MGA Zone 55
Projection: Transverse Mercator
Datum: GDA 1994
Units: Meter

Not to be used for navigational purposes.



Sources: Esri, HERE, Garmin, Intermap, increment P Corp., GEBCO, USGS, FAO, NPS, NRCAN, GeoBase, IGN, Kadaster NL, Ordnance Survey, Esri Japan, METI, Esri China (Hong Kong), (c) OpenStreetMap contributors, and the GIS User Community

Date: 23/01/2024
AMSA Reference: RItem-0082558

Tasmania Smooth Waters (C, D and E Waters) Nubeena



Australian Government
Australian Maritime Safety Authority

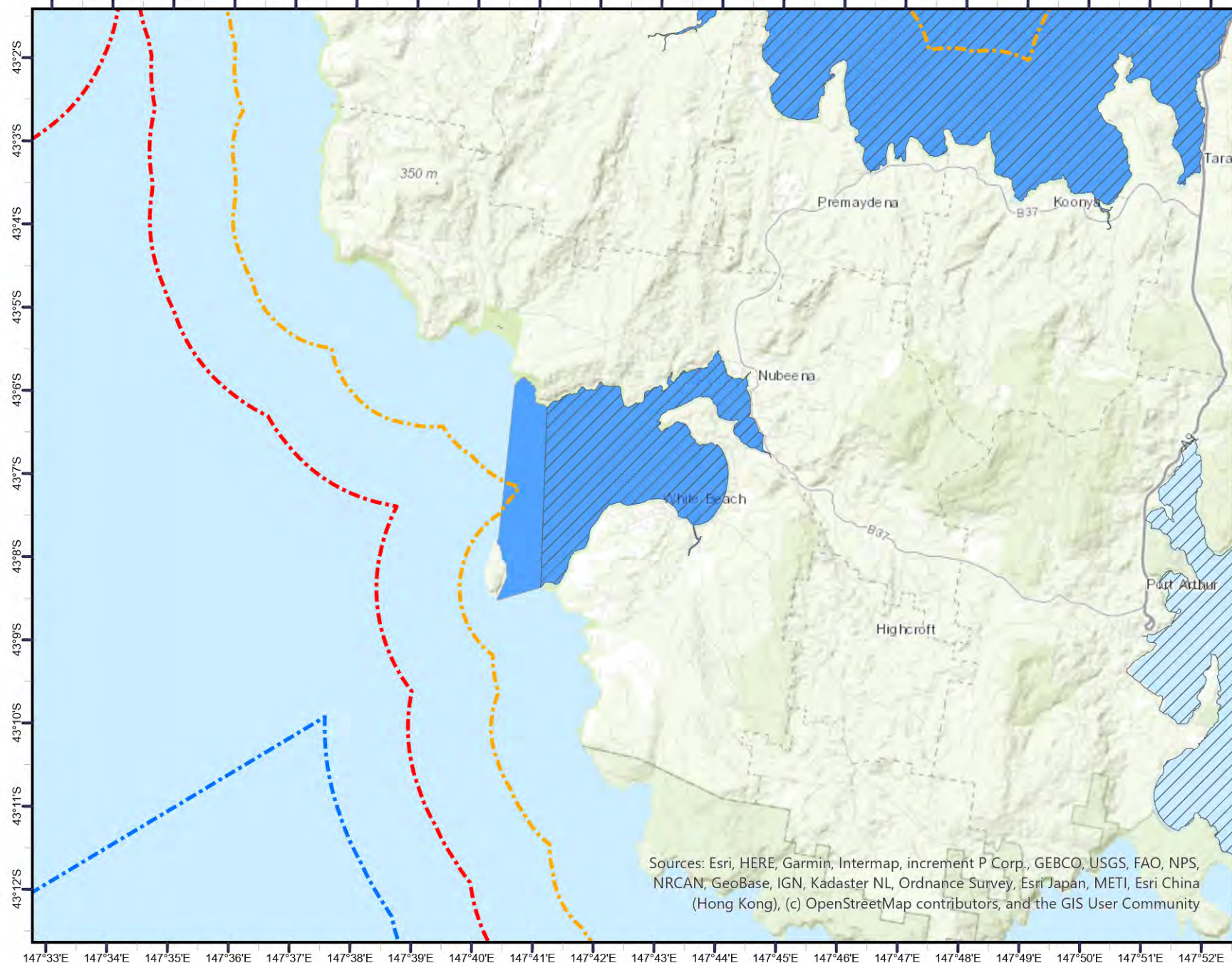

Legend

Waters

- D Waters
- E Waters

- Restricted C limit - Vessels < 4.25m
- Restricted C limit - Vessels ≥ 4.25m to < 5.5m
- Restricted C limit - Vessels ≥ 5.5m to 12m



Smooth and partially smooth water operations (D and E Waters) areas depicted in this map have been derived from descriptions contained in the Marine and Safety Tasmania's intended operational area documentation in line with the National Standard for Commercial Vessels (NSCV) Part B of Ed 2.4, 2022 - Schedule 5.

Base Map: ESRI World Streetmap

This map was produced by the
Australian Maritime Safety Authority
GPO Box 2181
Canberra, ACT, 2601
© Commonwealth of Australia 2023



Scale : 1:120,000

Coordinate System:
GDA 1994 MGA Zone 55
Projection: Transverse Mercator
Datum: GDA 1994
Units: Meter

Not to be used for navigational purposes.



Sources: Esri, HERE, Garmin, Intermap, increment P Corp., GEBCO, USGS, FAO, NPS, NRCAN, GeoBase, IGN, Kadaster NL, Ordnance Survey, Esri Japan, METI, Esri China (Hong Kong), (c) OpenStreetMap contributors, and the GIS User Community

Date: 23/01/2024
AMSA Reference: RItem-0082558

Tasmania Smooth Waters (C, D and E Waters) Nubeena



Australian Government
Australian Maritime Safety Authority

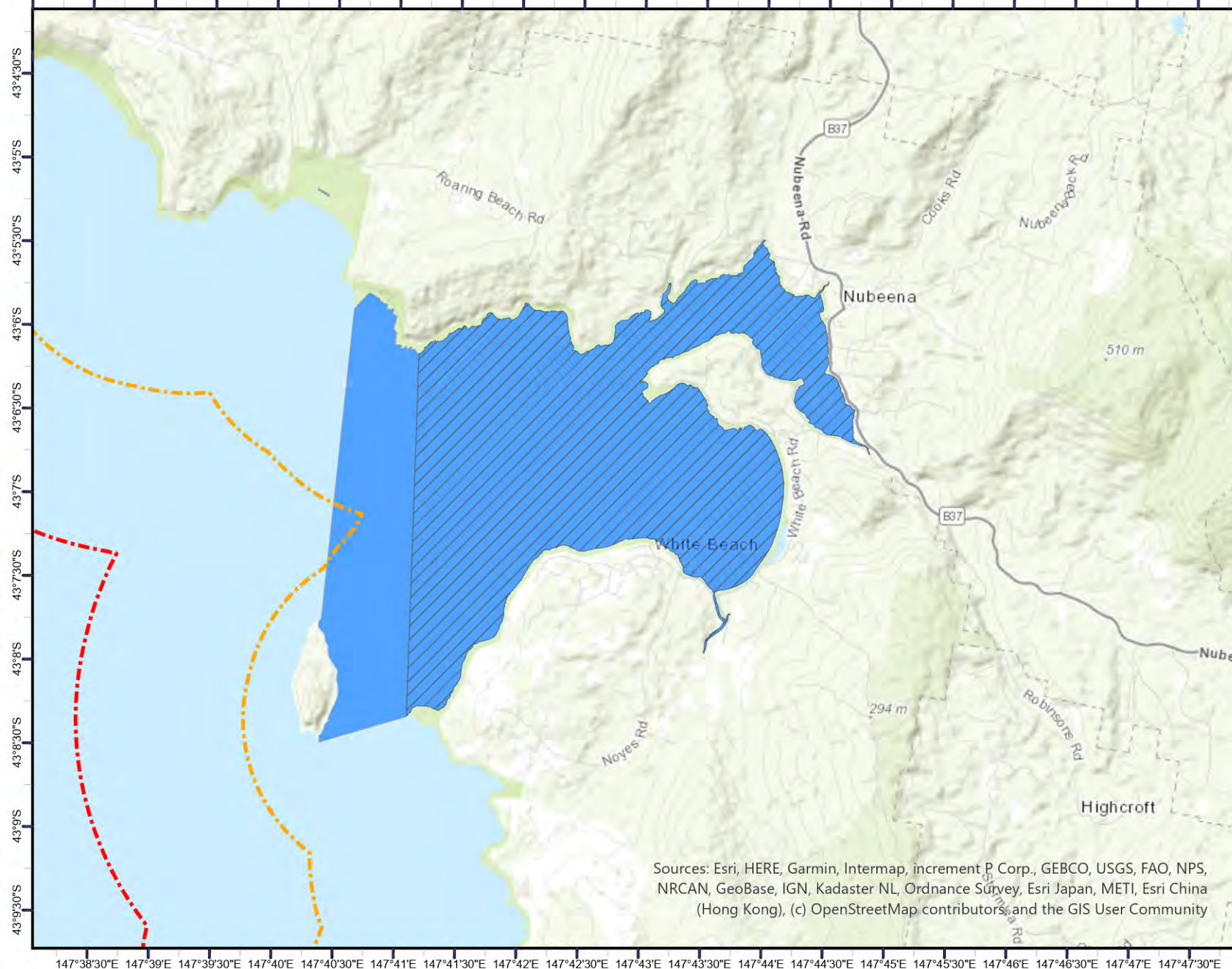

Legend

Waters

- D Waters
- E Waters
- Restricted C limit - Vessels < 4.25m
- Restricted C limit - Vessels ≥ 4.25m to < 5.5m
- Restricted C limit - Vessels ≥ 5.5m to 12m

Smooth and partially smooth water operations (D and E Waters) areas depicted in this map have been derived from descriptions contained in the Marine and Safety Tasmania's intended operational area documentation in line with the National Standard for Commercial Vessels (NSCV) Part B of Ed 2.4, 2022 - Schedule 5.

Base Map: ESRI World Streetmap

This map was produced by the Australian Maritime Safety Authority
GPO Box 2181
Canberra, ACT, 2601
© Commonwealth of Australia 2023

1 0 1
Kilometers
Scale : 1:60,000

Coordinate System:
GDA 1994 MGA Zone 55
Projection: Transverse Mercator
Datum: GDA 1994
Units: Meter

Not to be used for navigational purposes.



Sources: Esri, HERE, Garmin, Intermap, increment P Corp., GEBCO, USGS, FAO, NPS, NRCAN, GeoBase, IGN, Kadaster NL, Ordnance Survey, Esri Japan, METI, Esri China (Hong Kong), (c) OpenStreetMap contributors, and the GIS User Community

Tasmania Smooth Waters (C, D and E Waters) Pieman River



Australian Government
Australian Maritime Safety Authority

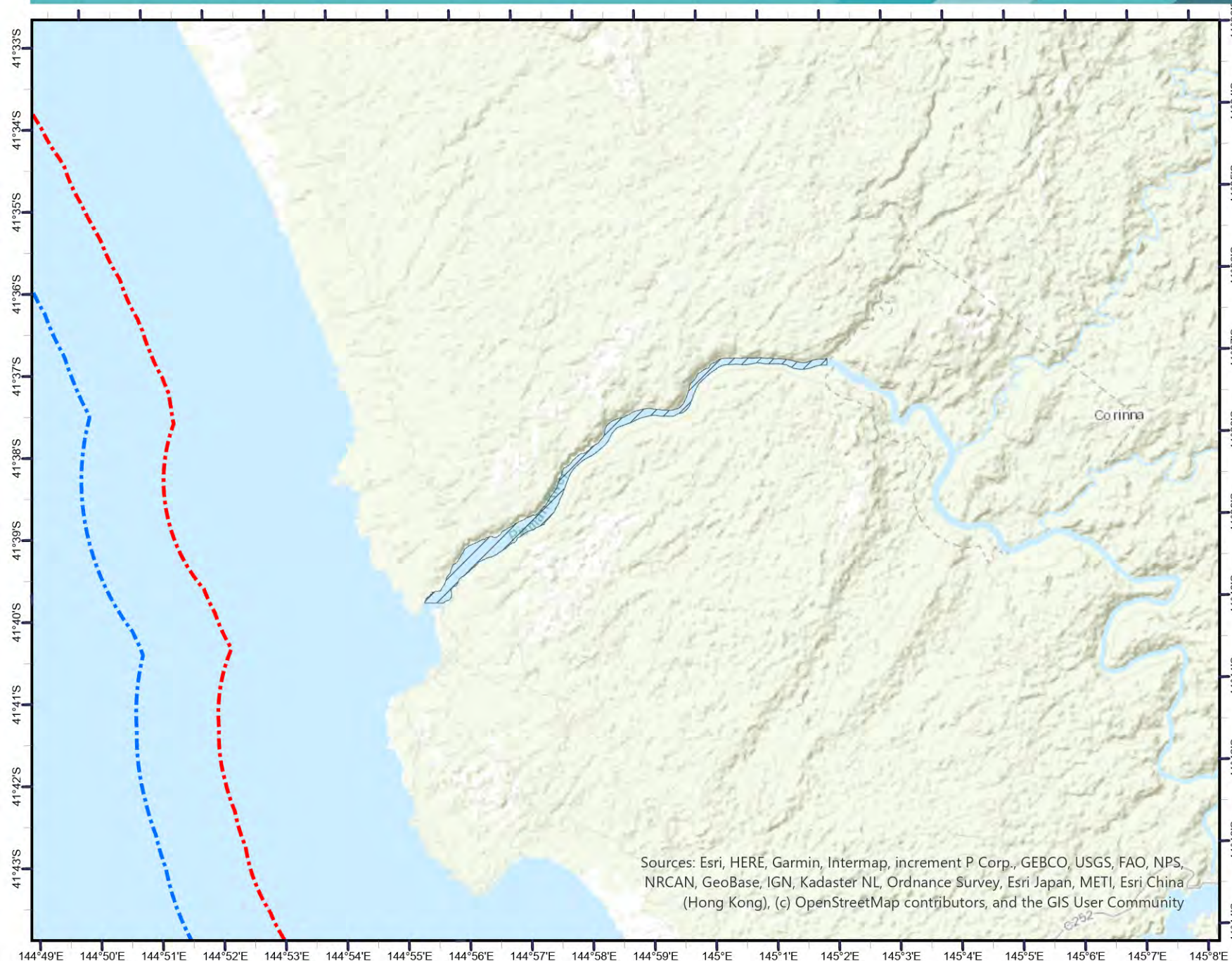

Legend

Waters

- D Waters
- E Waters

- Restricted C limit - Vessels < 4.25m
- Restricted C limit - Vessels $\geq 4.25\text{m}$ to < 5.5m
- Restricted C limit - Vessels $\geq 5.5\text{m}$ to 12m



Smooth and partially smooth water operations (D and E Waters) areas depicted in this map have been derived from descriptions contained in the Marine and Safety Tasmania's intended operational area documentation in line with the National Standard for Commercial Vessels (NSCV) Part B of Ed 2.4, 2022 - Schedule 5.

Base Map: ESRI World Streetmap

This map was produced by the
Australian Maritime Safety Authority
GPO Box 2181
Canberra, ACT, 2601
© Commonwealth of Australia 2023



Scale : 1:120,000

Coordinate System:
GDA 1994 MGA Zone 55
Projection: Transverse Mercator
Datum: GDA 1994
Units: Meter

Not to be used for navigational purposes.



Sources: Esri, HERE, Garmin, Intermap, increment P Corp., GEBCO, USGS, FAO, NPS, NRCAN, GeoBase, IGN, Kadaster NL, Ordnance Survey, Esri Japan, METI, Esri China (Hong Kong), (c) OpenStreetMap contributors, and the GIS User Community

Date: 23/01/2024
AMSA Reference: RItem-0082558

Tasmania Smooth Waters (C, D and E Waters) Pipe Clay Lagoon



Australian Government
Australian Maritime Safety Authority

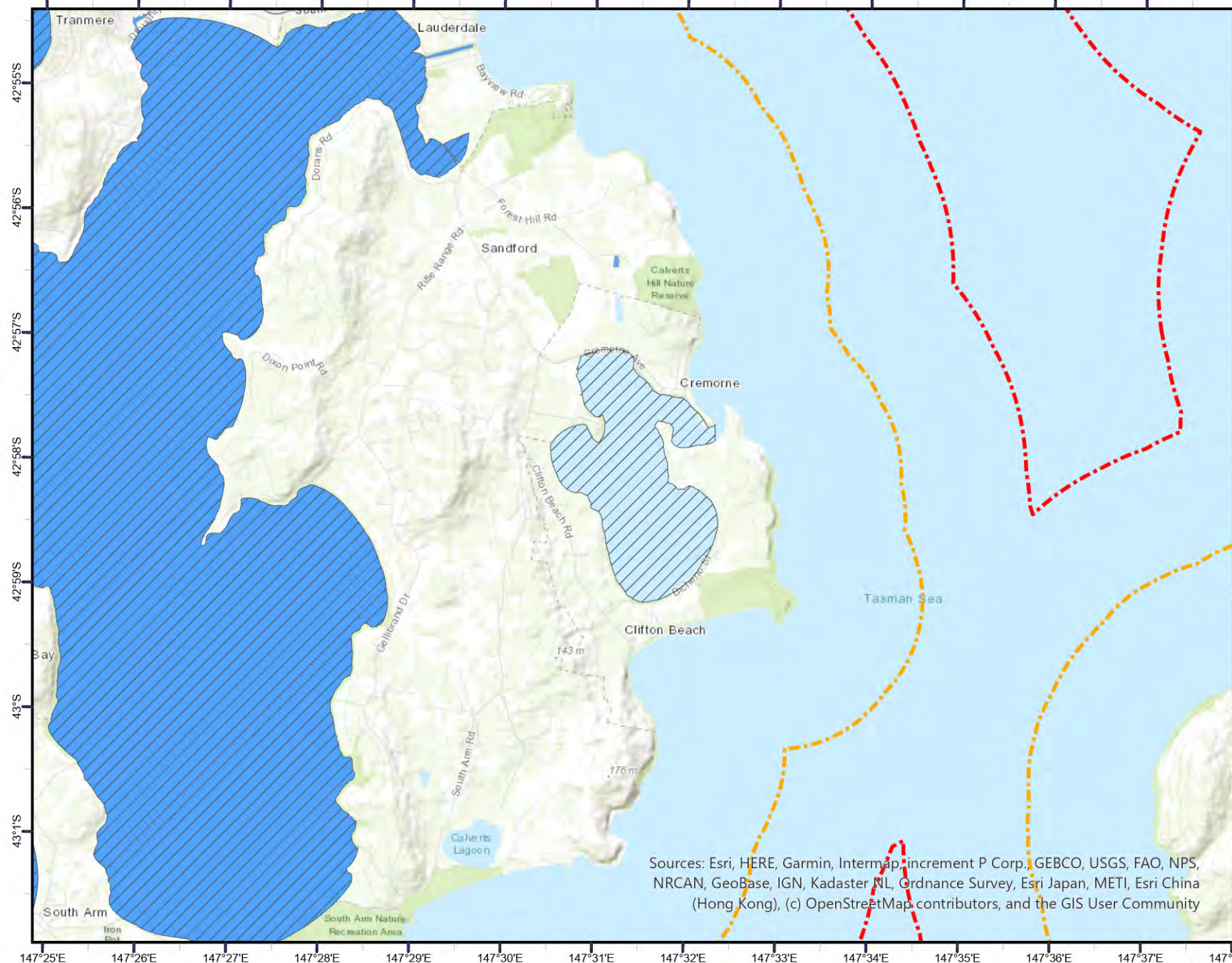

Legend

Waters

- D Waters
- E Waters
- Restricted C limit - Vessels < 4.25m
- Restricted C limit - Vessels ≥ 4.25m to < 5.5m
- Restricted C limit - Vessels ≥ 5.5m to 12m



Smooth and partially smooth water operations (D and E Waters) areas depicted in this map have been derived from descriptions contained in the Marine and Safety Tasmania's intended operational area documentation in line with the National Standard for Commercial Vessels (NSCV) Part B of Ed 2.4, 2022 - Schedule 5.

Base Map: ESRI World Streetmap

This map was produced by the
Australian Maritime Safety Authority
GPO Box 2181
Canberra, ACT, 2601
© Commonwealth of Australia 2023

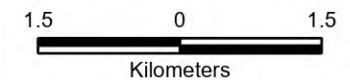

Scale : 1:80,000

Coordinate System:
GDA 1994 MGA Zone 55
Projection: Transverse Mercator
Datum: GDA 1994
Units: Meter

Not to be used for navigational purposes.



Sources: Esri, HERE, Garmin, Intermap, increment P Corp., GEBCO, USGS, FAO, NPS, NRCAN, GeoBase, IGN, Kadaster NL, Ordnance Survey, Esri Japan, METI, Esri China (Hong Kong), (c) OpenStreetMap contributors, and the GIS User Community

Date: 23/01/2024

AMSA Reference: RItem-0082558

Tasmania Smooth Waters (C, D and E Waters) Pipers River



Australian Government
Australian Maritime Safety Authority

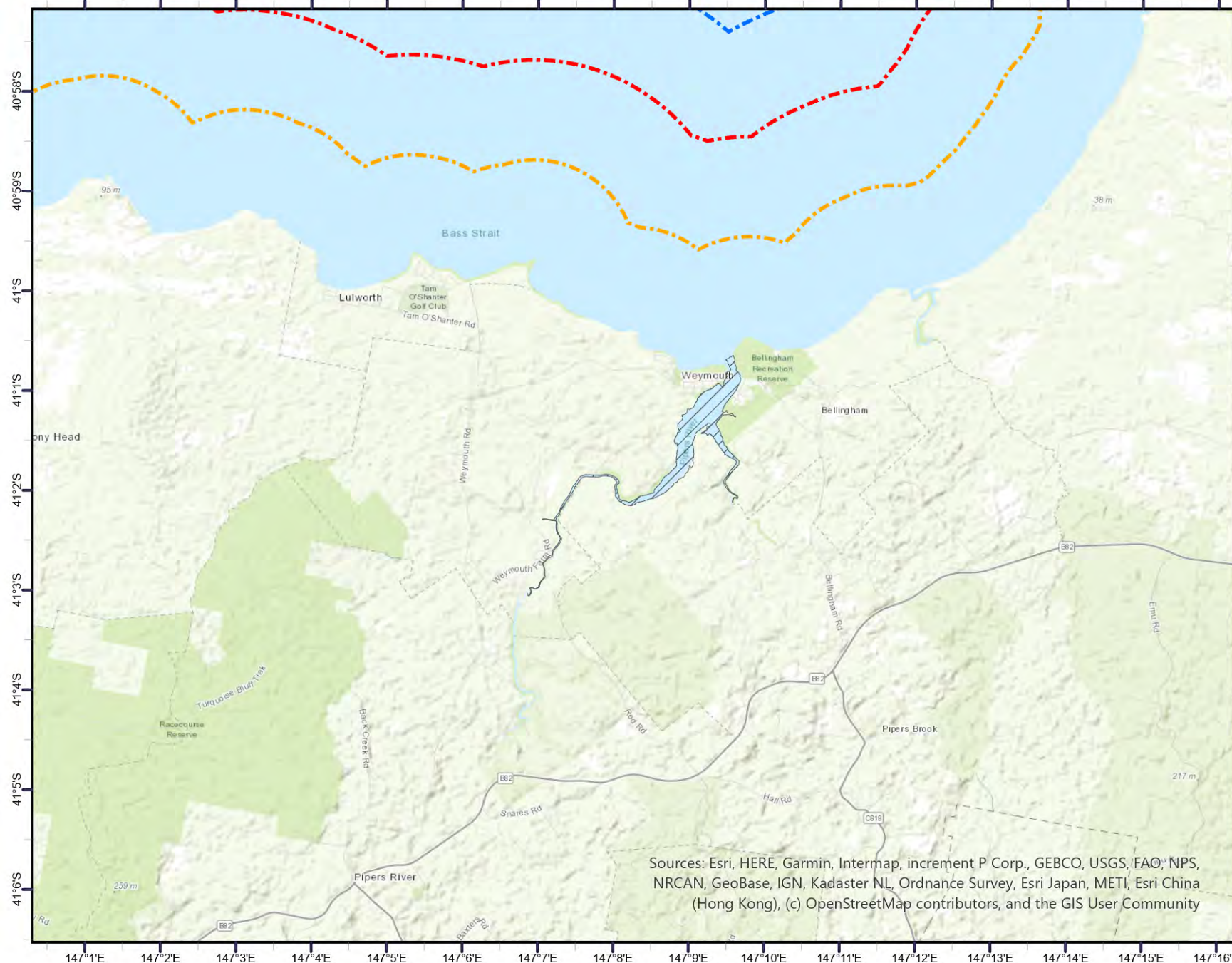

Legend

Waters

- D Waters
- E Waters

- Restricted C limit - Vessels < 4.25m
- Restricted C limit - Vessels $\geq 4.25m$ to < 5.5m
- Restricted C limit - Vessels $\geq 5.5m$ to 12m



Smooth and partially smooth water operations (D and E Waters) areas depicted in this map have been derived from descriptions contained in the Marine and Safety Tasmania's intended operational area documentation in line with the National Standard for Commercial Vessels (NSCV) Part B of Ed 2.4, 2022 - Schedule 5.

Base Map: ESRI World Streetmap

This map was produced by the
Australian Maritime Safety Authority
GPO Box 2181
Canberra, ACT, 2601
© Commonwealth of Australia 2023



Scale : 1:100,000

Coordinate System:
GDA 1994 MGA Zone 55
Projection: Transverse Mercator
Datum: GDA 1994
Units: Meter

Not to be used for navigational purposes.



Sources: Esri, HERE, Garmin, Intermap, increment P Corp., GEBCO, USGS, FAO; NPS, NRCAN, GeoBase, IGN, Kadaster NL, Ordnance Survey, Esri Japan, METI, Esri China (Hong Kong), (c) OpenStreetMap contributors, and the GIS User Community

Date: 23/01/2024
AMSA Reference: RItem-0082558

Tasmania Smooth Waters (C, D and E Waters) Pittwater



Australian Government
Australian Maritime Safety Authority

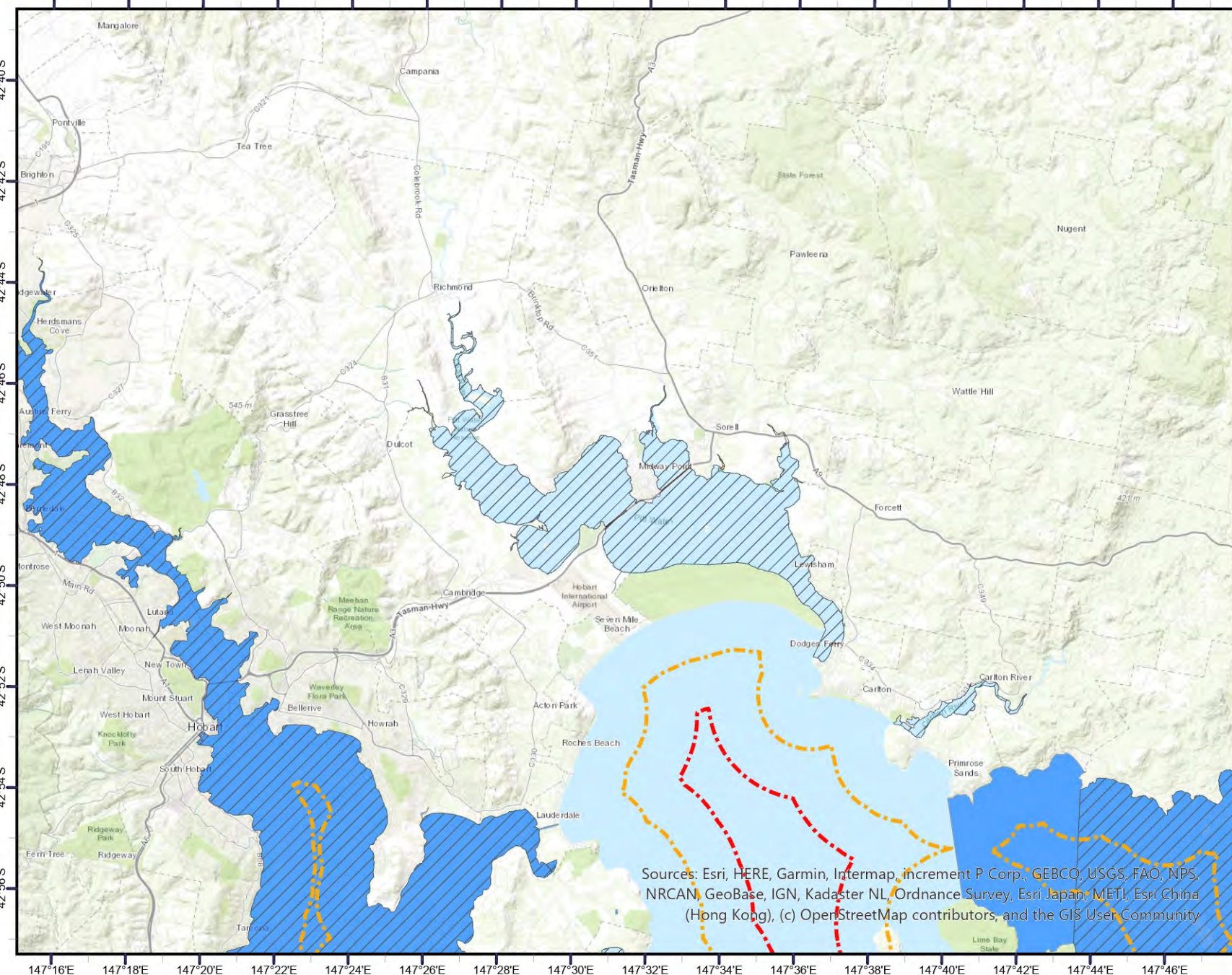

Legend

Waters

- D Waters
- E Waters

- Restricted C limit - Vessels < 4.25m
- Restricted C limit - Vessels ≥ 4.25m to < 5.5m
- Restricted C limit - Vessels ≥ 5.5m to 12m



Smooth and partially smooth water operations (D and E Waters) areas depicted in this map have been derived from descriptions contained in the Marine and Safety Tasmania's intended operational area documentation in line with the National Standard for Commercial Vessels (NSCV) Part B of Ed 2.4, 2022 - Schedule 5.

Base Map: ESRI World Streetmap

This map was produced by the
Australian Maritime Safety Authority
GPO Box 2181
Canberra, ACT, 2601
© Commonwealth of Australia 2023

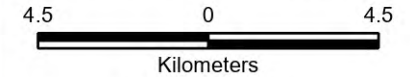

Scale : 1:200,000

Coordinate System:
GDA 1994 MGA Zone 55
Projection: Transverse Mercator
Datum: GDA 1994
Units: Meter

Not to be used for navigational purposes.



Sources: Esri, HERE, Garmin, Intermap, increment P Corp., GEBCO, USGS, FAO, NPS, NRCAN, GeoBase, IGN, Kadaster NL, Ordnance Survey, Esri Japan, METI, Esri China (Hong Kong), (c) OpenStreetMap contributors, and the GIS User Community

Date: 23/01/2024

AMSA Reference: RItm-0082558

Tasmania Smooth Waters (C, D and E Waters) Port Arthur



Australian Government
Australian Maritime Safety Authority

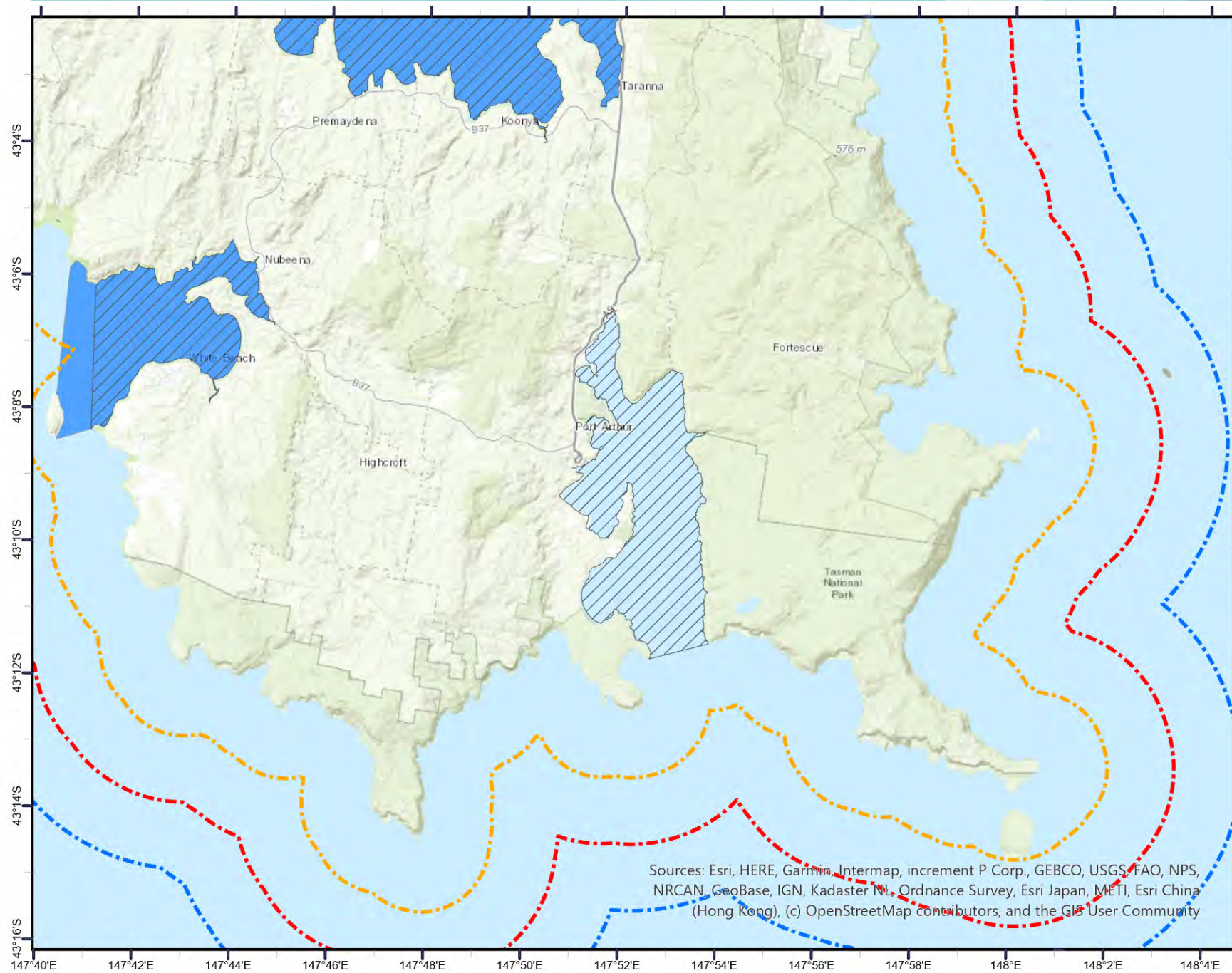

Legend

Waters

- D Waters
- E Waters

- Restricted C limit - Vessels < 4.25m
- Restricted C limit - Vessels ≥ 4.25m to < 5.5m
- Restricted C limit - Vessels ≥ 5.5m to 12m

Smooth and partially smooth water operations (D and E Waters) areas depicted in this map have been derived from descriptions contained in the Marine and Safety Tasmania's intended operational area documentation in line with the National Standard for Commercial Vessels (NSCV) Part B of Ed 2.4, 2022 - Schedule 5.

Base Map: ESRI World Streetmap

This map was produced by the
Australian Maritime Safety Authority
GPO Box 2181
Canberra, ACT, 2601
© Commonwealth of Australia 2023



Scale : 1:150,000

Coordinate System:
GDA 1994 MGA Zone 55
Projection: Transverse Mercator
Datum: GDA 1994
Units: Meter

Not to be used for navigational purposes.



Sources: Esri, HERE, Garmin, Intermap, increment P Corp., GEBCO, USGS, FAO, NPS, NRCAN, GeoBase, IGN, Kadaster NL, Ordnance Survey, Esri Japan, METI, Esri China (Hong Kong), (c) OpenStreetMap contributors, and the GIS User Community

Date: 23/01/2024

AMSA Reference: RItem-0082558

Tasmania Smooth Waters (C, D and E Waters) Port Davey



Australian Government
Australian Maritime Safety Authority

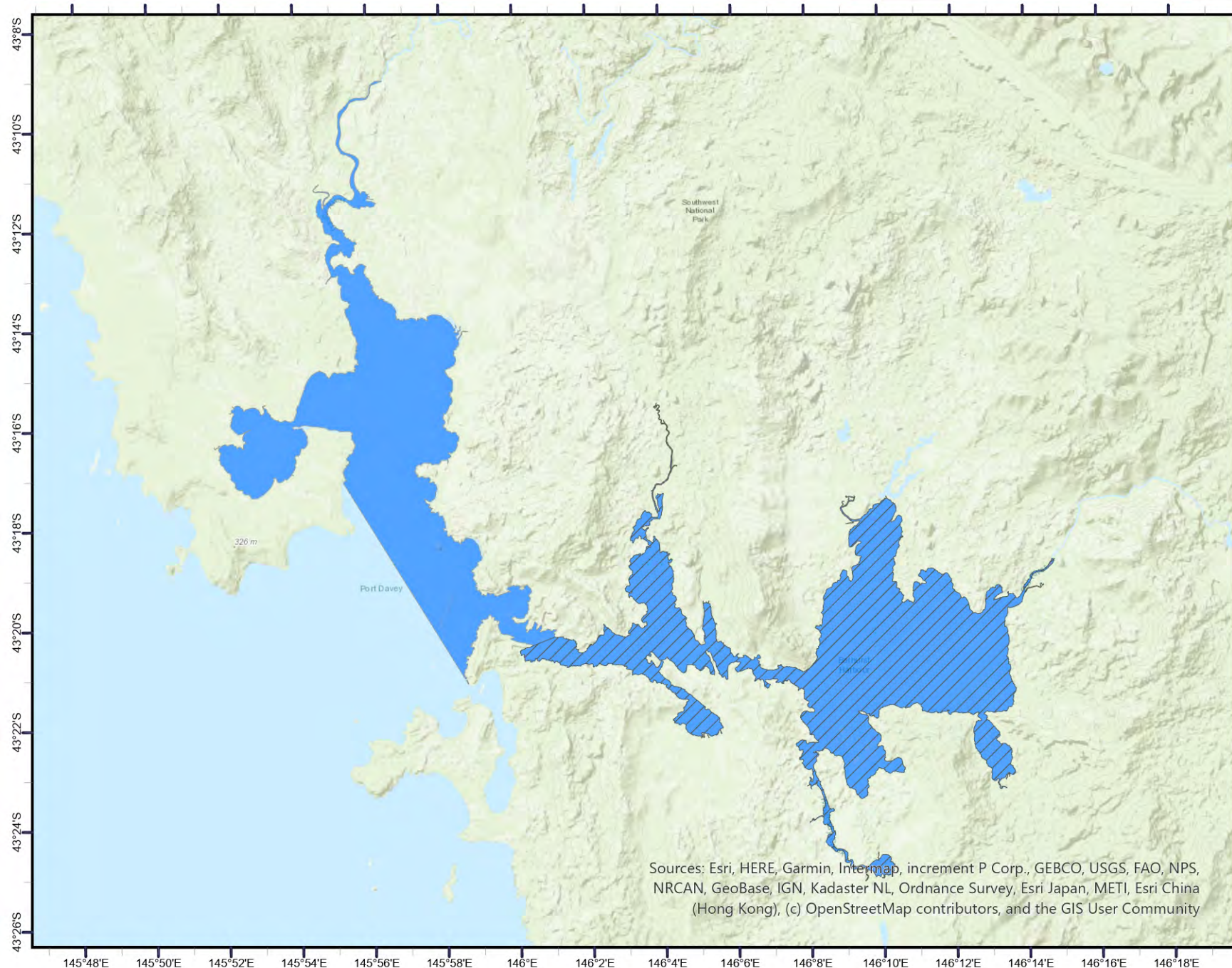

Legend

Waters

- D Waters
- E Waters

- Restricted C limit - Vessels < 4.25m
- Restricted C limit - Vessels ≥ 4.25m to < 5.5m
- Restricted C limit - Vessels ≥ 5.5m to 12m

Smooth and partially smooth water operations (D and E Waters) areas depicted in this map have been derived from descriptions contained in the Marine and Safety Tasmania's intended operational area documentation in line with the National Standard for Commercial Vessels (NSCV) Part B of Ed 2.4, 2022 - Schedule 5.

Base Map: ESRI World Streetmap

This map was produced by the Australian Maritime Safety Authority
GPO Box 2181
Canberra, ACT, 2601
© Commonwealth of Australia 2023

4.5 0 4.5

 Kilometers

Scale : 1:200,000

Coordinate System:
GDA 1994 MGA Zone 55
Projection: Transverse Mercator
Datum: GDA 1994
Units: Meter

Not to be used for navigational purposes.



Sources: Esri, HERE, Garmin, Intermap, increment P Corp., GEBCO, USGS, FAO, NPS, NRCAN, GeoBase, IGN, Kadaster NL, Ordnance Survey, Esri Japan, METI, Esri China (Hong Kong), (c) OpenStreetMap contributors, and the GIS User Community

Tasmania Smooth Waters (C, D and E Waters) Port Davey



Australian Government
Australian Maritime Safety Authority

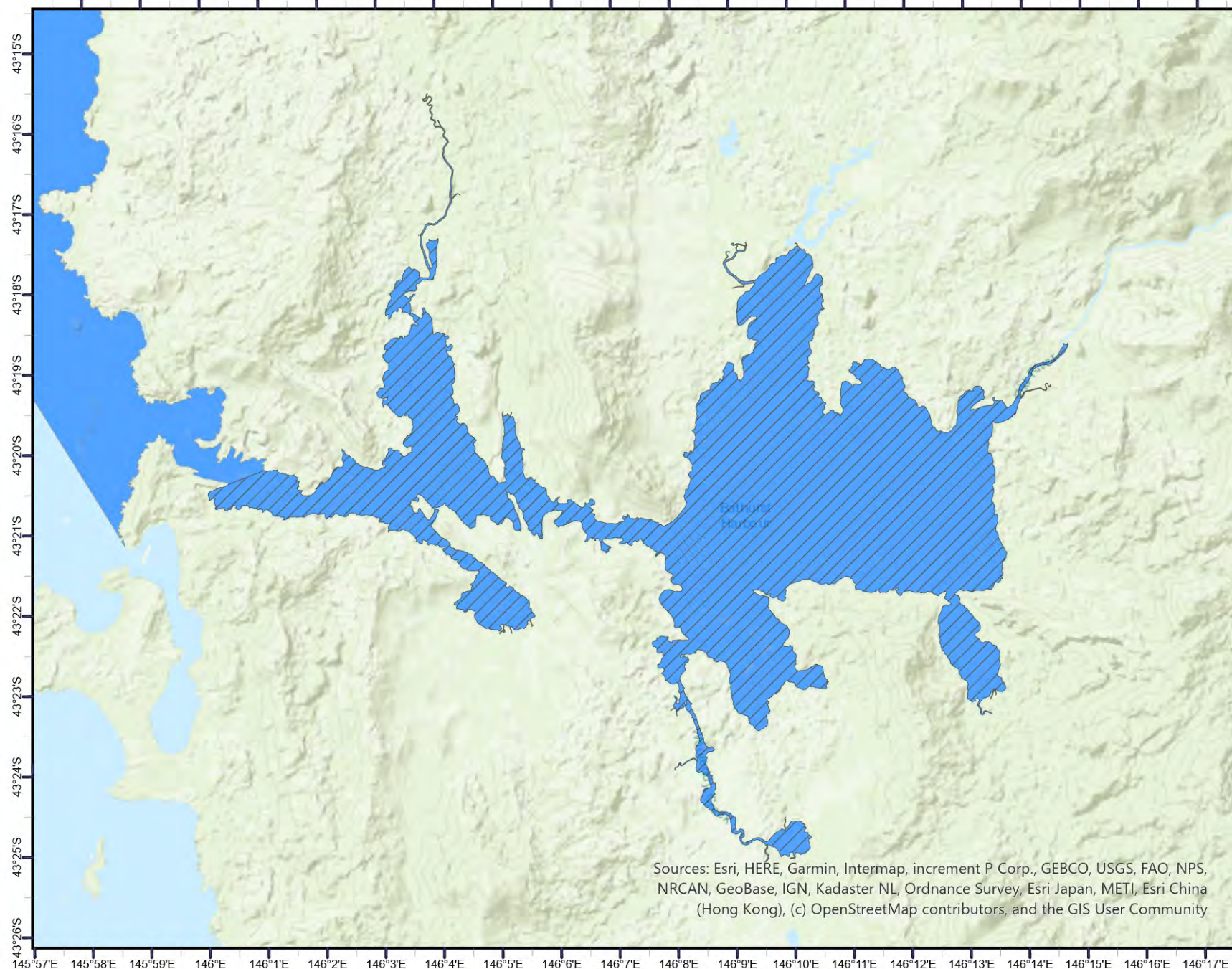

Legend

Waters

- D Waters
- E Waters

- Restricted C limit - Vessels < 4.25m
- Restricted C limit - Vessels ≥ 4.25m to < 5.5m
- Restricted C limit - Vessels ≥ 5.5m to 12m

Smooth and partially smooth water operations (D and E Waters) areas depicted in this map have been derived from descriptions contained in the Marine and Safety Tasmania's intended operational area documentation in line with the National Standard for Commercial Vessels (NSCV) Part B of Ed 2.4, 2022 - Schedule 5.

Base Map: ESRI World Streetmap

This map was produced by the
Australian Maritime Safety Authority
GPO Box 2181
Canberra, ACT, 2601
© Commonwealth of Australia 2023



Scale : 1:125,000

Coordinate System:
GDA 1994 MGA Zone 55
Projection: Transverse Mercator
Datum: GDA 1994
Units: Meter

Not to be used for navigational purposes.



Sources: Esri, HERE, Garmin, Intermap, increment P Corp., GEBCO, USGS, FAO, NPS, NRCAN, GeoBase, IGN, Kadaster NL, Ordnance Survey, Esri Japan, METI, Esri China (Hong Kong), (c) OpenStreetMap contributors, and the GIS User Community

Date: 23/01/2024

AMSA Reference: RItem-0082558

Tasmania Smooth Waters (C, D and E Waters) Port Sorell



Australian Government
Australian Maritime Safety Authority

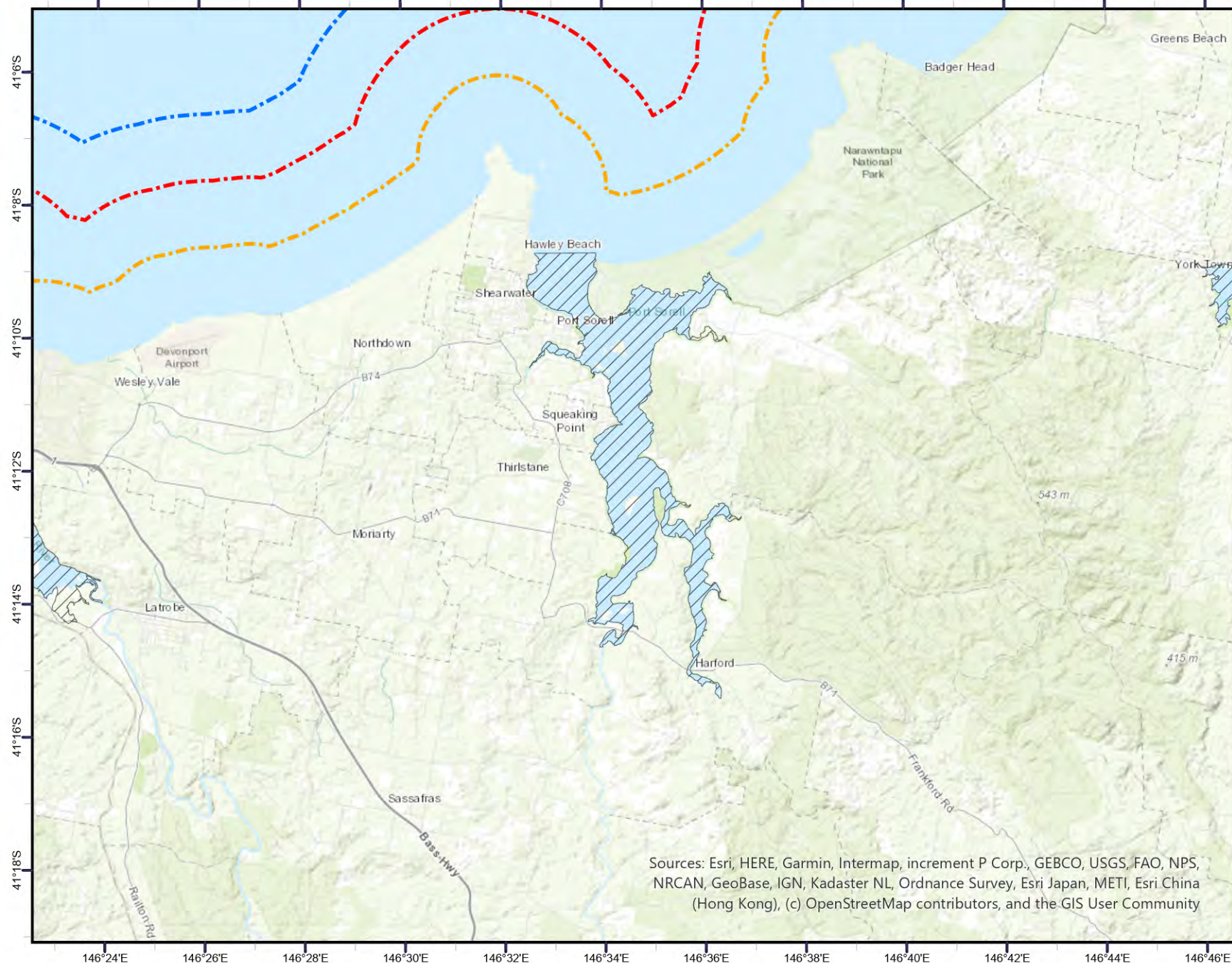

Legend

Waters

- D Waters
- E Waters

- Restricted C limit - Vessels < 4.25m
- Restricted C limit - Vessels ≥ 4.25m to < 5.5m
- Restricted C limit - Vessels ≥ 5.5m to 12m

Smooth and partially smooth water operations (D and E Waters) areas depicted in this map have been derived from descriptions contained in the Marine and Safety Tasmania's intended operational area documentation in line with the National Standard for Commercial Vessels (NSCV) Part B of Ed 2.4, 2022 - Schedule 5.

Base Map: ESRI World Streetmap

This map was produced by the
Australian Maritime Safety Authority
GPO Box 2181
Canberra, ACT, 2601
© Commonwealth of Australia 2023



Scale : 1:150,000

Coordinate System:
GDA 1994 MGA Zone 55
Projection: Transverse Mercator
Datum: GDA 1994
Units: Meter

Not to be used for navigational purposes.



Sources: Esri, HERE, Garmin, Intermap, increment P Corp., GEBCO, USGS, FAO, NPS, NRCAN, GeoBase, IGN, Kadaster NL, Ordnance Survey, Esri Japan, METI, Esri China (Hong Kong), (c) OpenStreetMap contributors, and the GIS User Community

Date: 23/01/2024

AMSA Reference: RItem-0082558

Tasmania Smooth Waters (C, D and E Waters) Recherche Bay



Australian Government
Australian Maritime Safety Authority

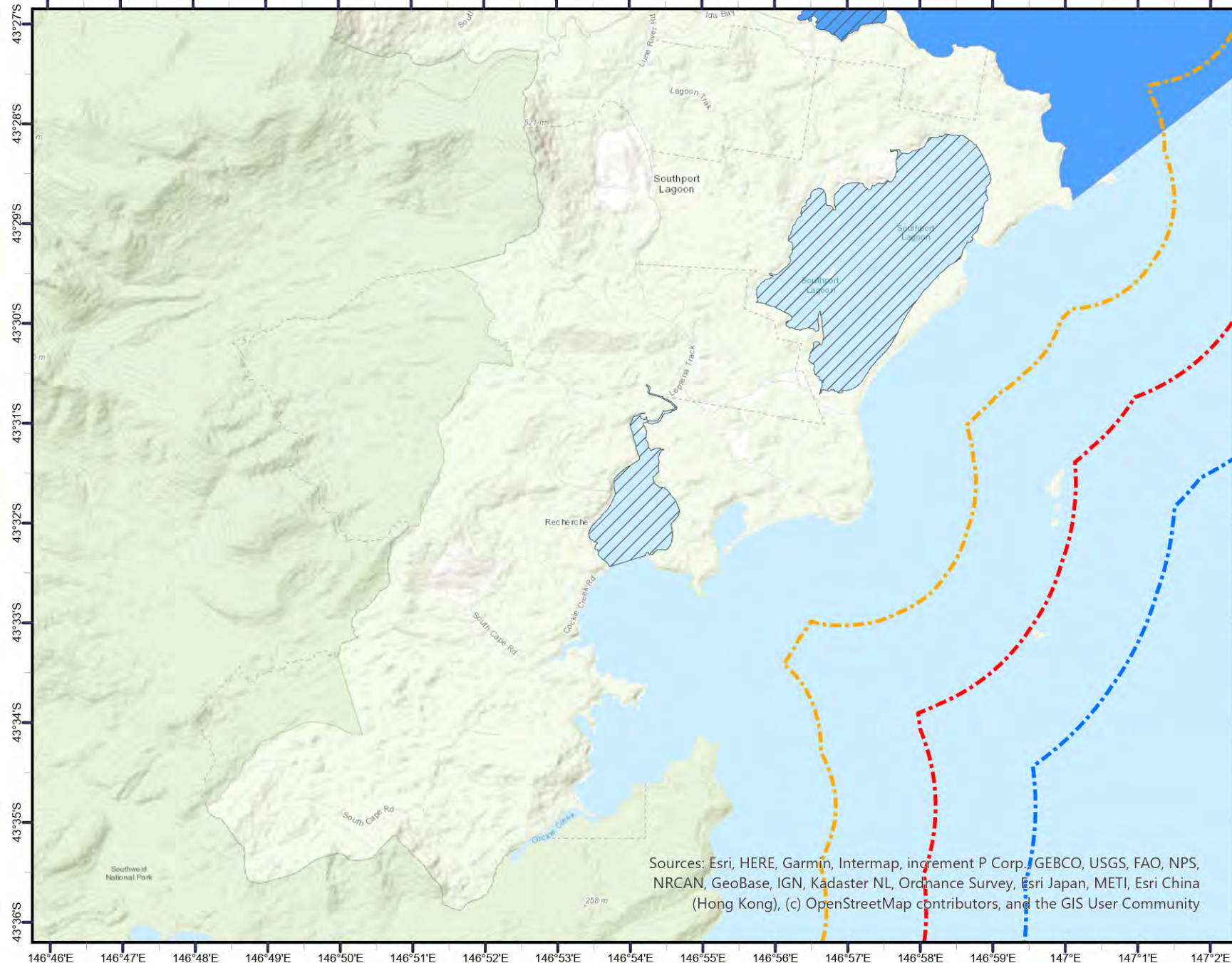

Legend

Waters

- D Waters
- E Waters

- Restricted C limit - Vessels < 4.25m
- Restricted C limit - Vessels $\geq 4.25m$ to < 5.5m
- Restricted C limit - Vessels $\geq 5.5m$ to 12m



Smooth and partially smooth water operations (D and E Waters) areas depicted in this map have been derived from descriptions contained in the Marine and Safety Tasmania's intended operational area documentation in line with the National Standard for Commercial Vessels (NSCV) Part B of Ed 2.4, 2022 - Schedule 5.

Base Map: ESRI World Streetmap

This map was produced by the
Australian Maritime Safety Authority
GPO Box 2181
Canberra, ACT, 2601
© Commonwealth of Australia 2023

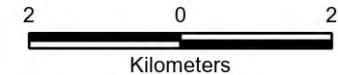

Scale : 1:100,000

Coordinate System:
GDA 1994 MGA Zone 55
Projection: Transverse Mercator
Datum: GDA 1994
Units: Meter

Not to be used for navigational purposes.



Sources: Esri, HERE, Garmin, Intermap, increment P Corp., GEBCO, USGS, FAO, NPS, NRCAN, GeoBase, IGN, Kadaster NL, Ordnance Survey, Esri Japan, METI, Esri China (Hong Kong), (c) OpenStreetMap contributors, and the GIS User Community

Date: 23/01/2024

AMSA Reference: RItem-0082558

Tasmania Smooth Waters (C, D and E Waters) Scamander River



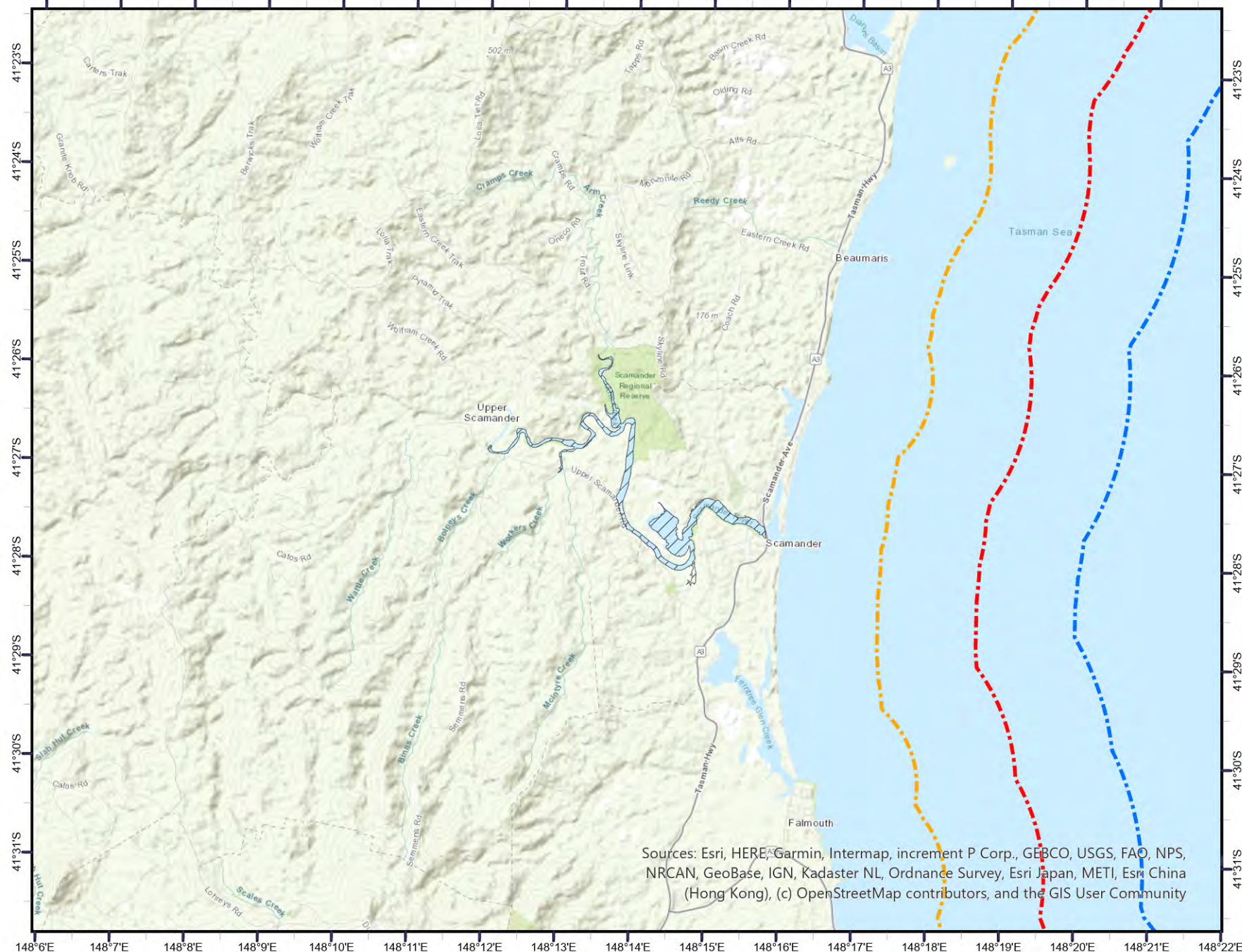

Australian Government
Australian Maritime Safety Authority



Legend

Waters

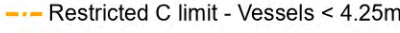
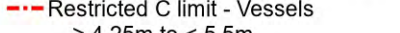
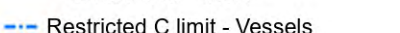
-  D Waters
-  E Waters
-  Restricted C limit - Vessels < 4.25m
-  Restricted C limit - Vessels ≥ 4.25m to < 5.5m
-  Restricted C limit - Vessels ≥ 5.5m to 12m



Smooth and partially smooth water operations (D and E Waters) areas depicted in this map have been derived from descriptions contained in the Marine and Safety Tasmania's intended operational area documentation in line with the National Standard for Commercial Vessels (NSCV) Part B of Ed 2.4, 2022 - Schedule 5.

Base Map: ESRI World Streetmap

This map was produced by the
Australian Maritime Safety Authority
GPO Box 2181
Canberra, ACT, 2601
© Commonwealth of Australia 2023



Scale : 1:100,000

Coordinate System:
GDA 1994 MGA Zone 55
Projection: Transverse Mercator
Datum: GDA 1994
Units: Meter

Not to be used for navigational purposes.

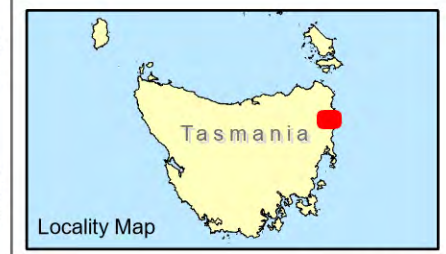

Sources: Esri, HERE, Garmin, Intermap, increment P Corp., GEBCO, USGS, FAO, NPS, NRCAN, GeoBase, IGN, Kadaster NL, Ordnance Survey, Esri Japan, METI, Esri China (Hong Kong), (c) OpenStreetMap contributors, and the GIS User Community

Date: 23/01/2024
AMSA Reference: RItem-0082558

Tasmania Smooth Waters (C, D and E Waters) Sea Elephant River





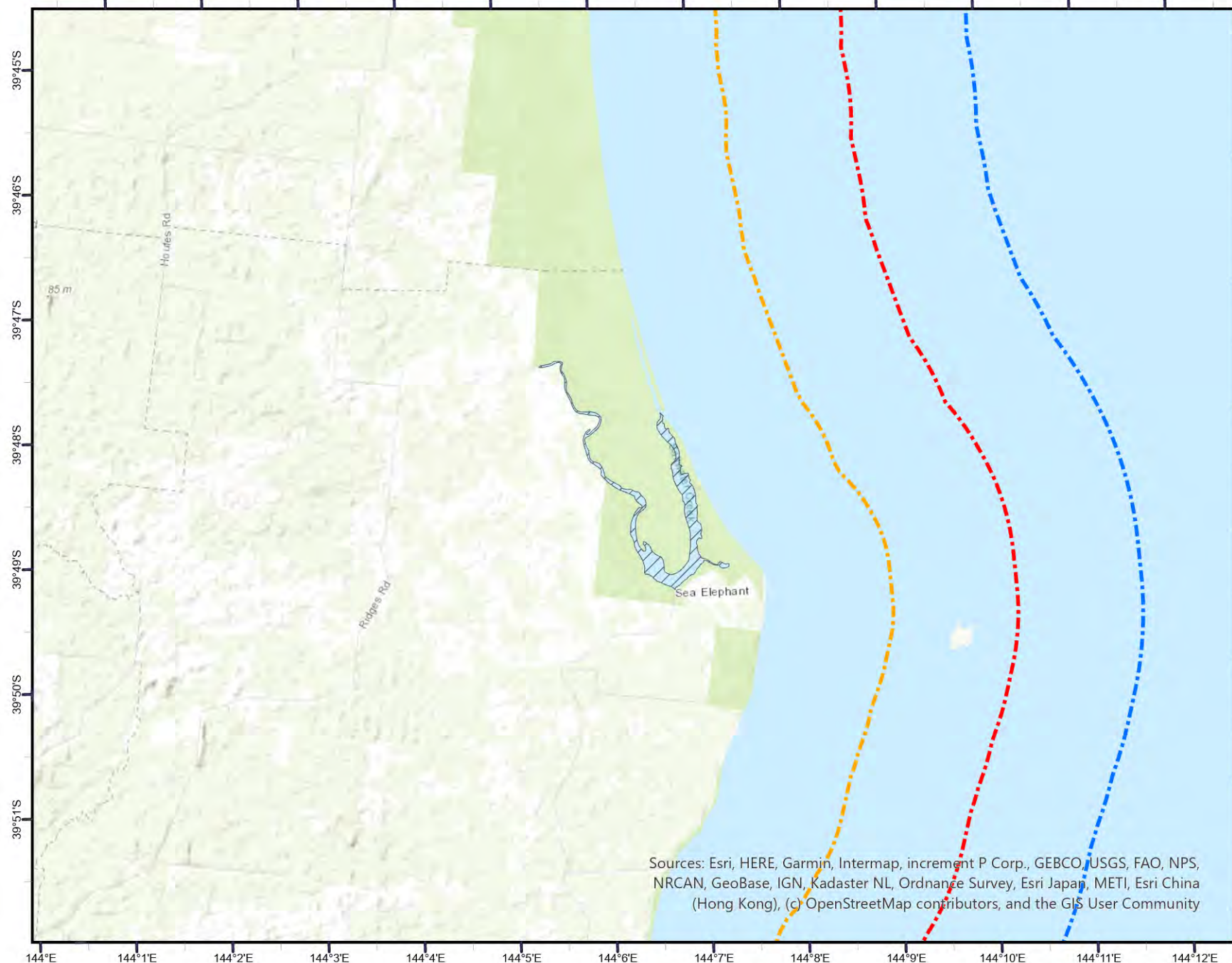

Australian Government
Australian Maritime Safety Authority



Legend

Waters

-  D Waters
-  E Waters
-  Restricted C limit - Vessels < 4.25m
-  Restricted C limit - Vessels ≥ 4.25m to < 5.5m
-  Restricted C limit - Vessels ≥ 5.5m to 12m



Smooth and partially smooth water operations (D and E Waters) areas depicted in this map have been derived from descriptions contained in the Marine and Safety Tasmania's intended operational area documentation in line with the National Standard for Commercial Vessels (NSCV) Part B of Ed 2.4, 2022 - Schedule 5.

Base Map: ESRI World Streetmap

This map was produced by the
Australian Maritime Safety Authority
GPO Box 2181
Canberra, ACT, 2601
© Commonwealth of Australia 2023

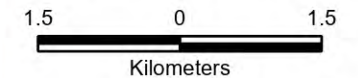

Scale : 1:80,000

Coordinate System:
GDA 1994 MGA Zone 55
Projection: Transverse Mercator
Datum: GDA 1994
Units: Meter

Not to be used for navigational purposes.



Sources: Esri, HERE, Garmin, Intermap, increment P Corp., GEBCO, USGS, FAO, NPS, NRCAN, GeoBase, IGN, Kadaster NL, Ordnance Survey, Esri Japan, METI, Esri China (Hong Kong), (c) OpenStreetMap contributors, and the GIS User Community

Date: 23/01/2024
AMSA Reference: RItem-0082558

Tasmania Smooth Waters (C, D and E Waters) Smithton





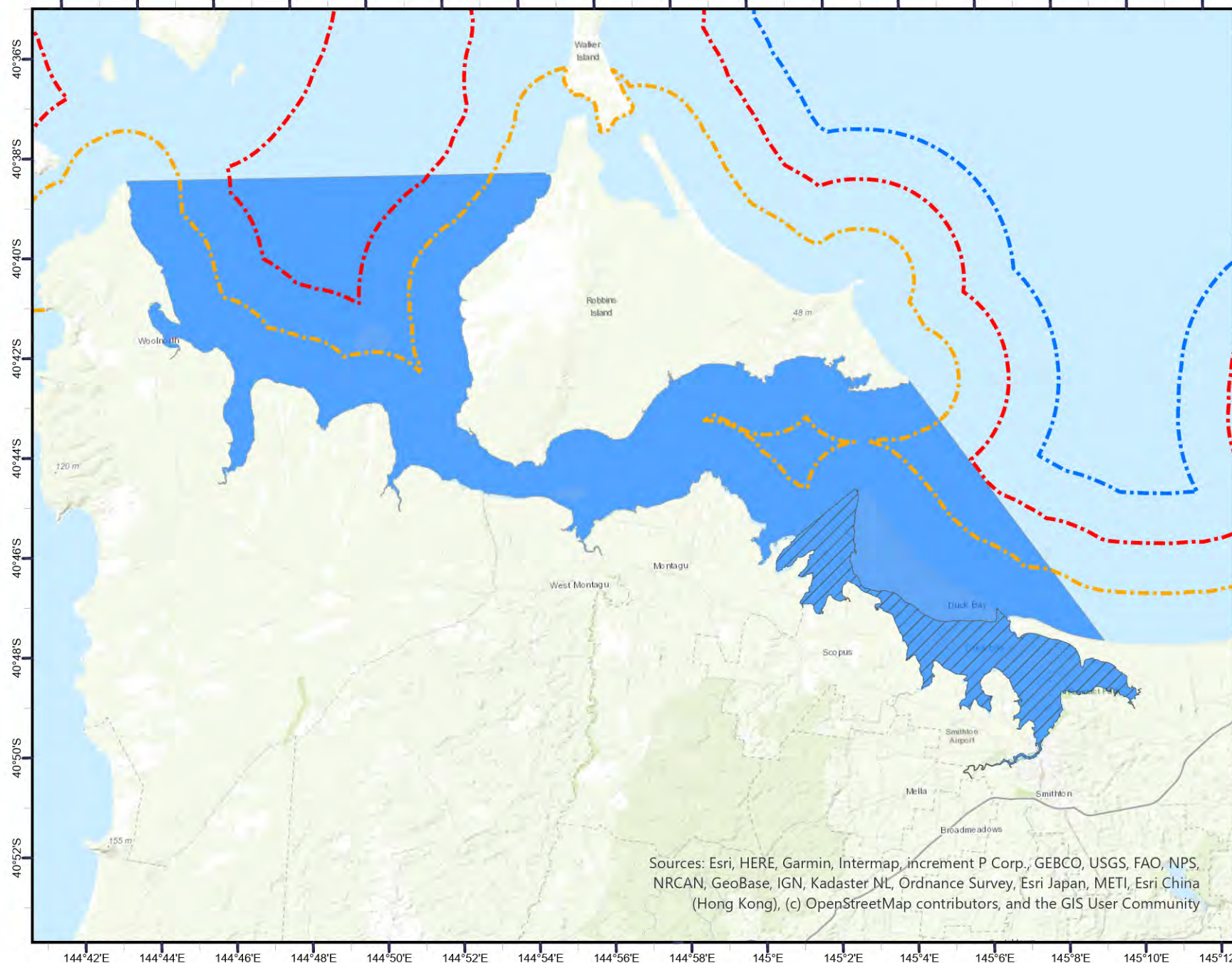

Australian Government
Australian Maritime Safety Authority



Legend

Waters

-  D Waters
-  E Waters
-  Restricted C limit - Vessels < 4.25m
-  Restricted C limit - Vessels ≥ 4.25m to < 5.5m
-  Restricted C limit - Vessels ≥ 5.5m to 12m



Smooth and partially smooth water operations (D and E Waters) areas depicted in this map have been derived from descriptions contained in the Marine and Safety Tasmania's intended operational area documentation in line with the National Standard for Commercial Vessels (NSCV) Part B of Ed 2.4, 2022 - Schedule 5.

Base Map: ESRI World Streetmap

This map was produced by the
Australian Maritime Safety Authority
GPO Box 2181
Canberra, ACT, 2601
© Commonwealth of Australia 2023

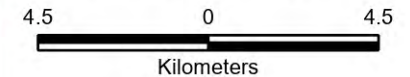

Scale : 1:200,000

Coordinate System:
GDA 1994 MGA Zone 55
Projection: Transverse Mercator
Datum: GDA 1994
Units: Meter

Not to be used for navigational purposes.



Sources: Esri, HERE, Garmin, Intermap, increment P Corp., GEBCO, USGS, FAO, NPS, NRCAN, GeoBase, IGN, Kadaster NL, Ordnance Survey, Esri Japan, METI, Esri China (Hong Kong), (c) OpenStreetMap contributors, and the GIS User Community

Date: 23/01/2024
AMSA Reference: RItem-0082558

Tasmania Smooth Waters (C, D and E Waters) Smithton



Australian Government
Australian Maritime Safety Authority

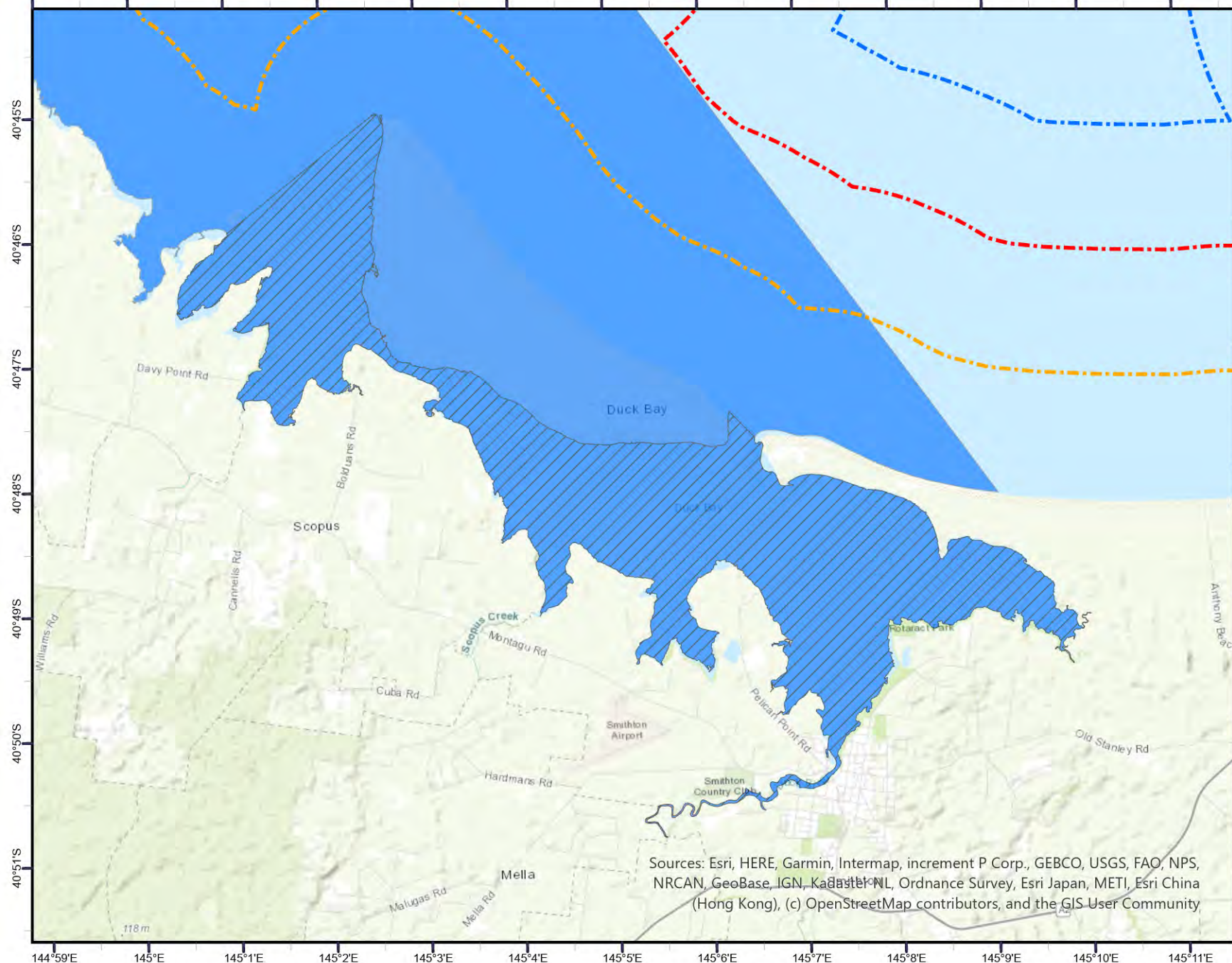

Legend

Waters

- D Waters
- E Waters

- Restricted C limit - Vessels < 4.25m
- Restricted C limit - Vessels ≥ 4.25m to < 5.5m
- Restricted C limit - Vessels ≥ 5.5m to 12m



Smooth and partially smooth water operations (D and E Waters) areas depicted in this map have been derived from descriptions contained in the Marine and Safety Tasmania's intended operational area documentation in line with the National Standard for Commercial Vessels (NSCV) Part B of Ed 2.4, 2022 - Schedule 5.

Base Map: ESRI World Streetmap

This map was produced by the
Australian Maritime Safety Authority
GPO Box 2181
Canberra, ACT, 2601
© Commonwealth of Australia 2023



Scale : 1:80,000

Coordinate System:
GDA 1994 MGA Zone 55
Projection: Transverse Mercator
Datum: GDA 1994
Units: Meter

Not to be used for navigational purposes.



Sources: Esri, HERE, Garmin, Intermap, increment P Corp., GEBCO, USGS, FAO, NPS, NRCAN, GeoBase, IGN, Kadaster NL, Ordnance Survey, Esri Japan, METI, Esri China (Hong Kong), (c) OpenStreetMap contributors, and the GIS-User Community

Date: 23/01/2024

AMSA Reference: RItem-0082558

Tasmania Smooth Waters (C, D and E Waters) Southport



Australian Government
Australian Maritime Safety Authority

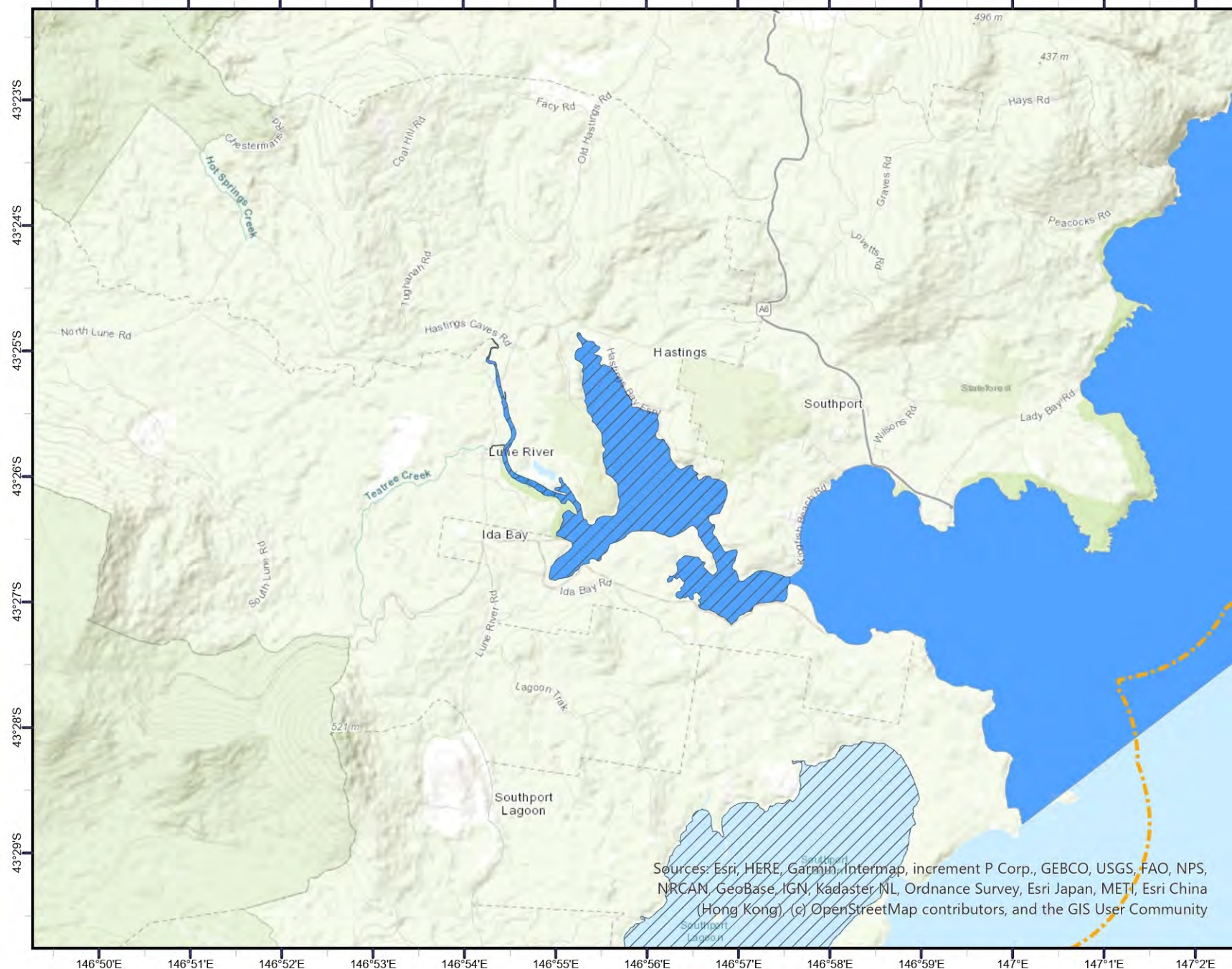

Legend

Waters

- D Waters
- E Waters
- Restricted C limit - Vessels < 4.25m
- Restricted C limit - Vessels ≥ 4.25m to < 5.5m
- Restricted C limit - Vessels ≥ 5.5m to 12m



Smooth and partially smooth water operations (D and E Waters) areas depicted in this map have been derived from descriptions contained in the Marine and Safety Tasmania's intended operational area documentation in line with the National Standard for Commercial Vessels (NSCV) Part B of Ed 2.4, 2022 - Schedule 5.

Base Map: ESRI World Streetmap

This map was produced by the
Australian Maritime Safety Authority
GPO Box 2181
Canberra, ACT, 2601
© Commonwealth of Australia 2023

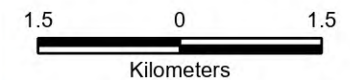

Scale : 1:80,000

Coordinate System:
GDA 1994 MGA Zone 55
Projection: Transverse Mercator
Datum: GDA 1994
Units: Meter

Not to be used for navigational purposes.



Sources: Esri, HERE, Garmin, Intermap, increment P Corp., GEBCO, USGS, FAO, NPS, NRCAN, GeoBase, IGN, Kadaster NL, Ordnance Survey, Esri Japan, METI, Esri China (Hong Kong), (c) OpenStreetMap contributors, and the GIS User Community

Tasmania Smooth Waters (C, D and E Waters) Southport Lagoon





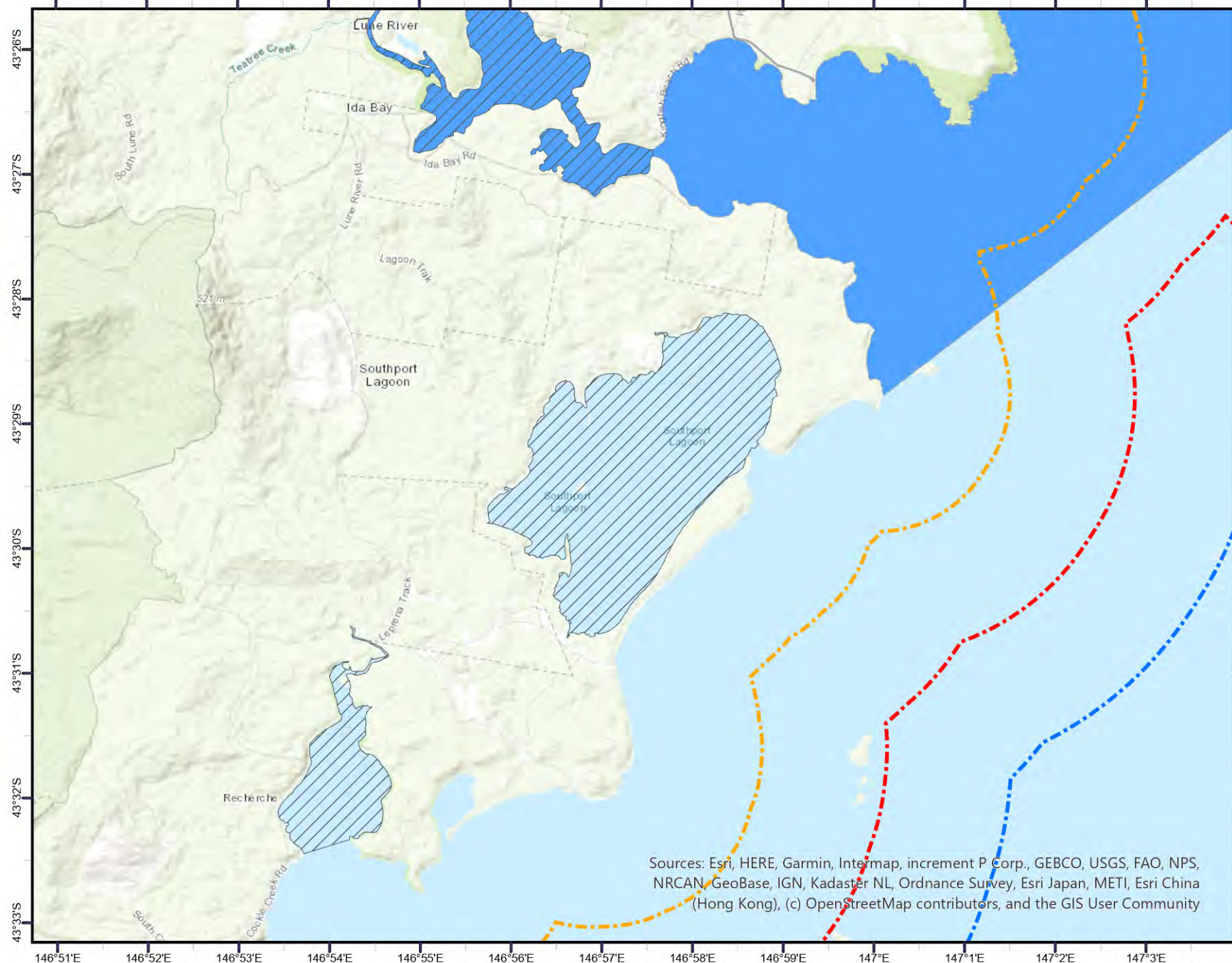

Australian Government
Australian Maritime Safety Authority



Legend

Waters

-  D Waters
-  E Waters
-  Restricted C limit - Vessels < 4.25m
-  Restricted C limit - Vessels ≥ 4.25m to < 5.5m
-  Restricted C limit - Vessels ≥ 5.5m to 12m



Smooth and partially smooth water operations (D and E Waters) areas depicted in this map have been derived from descriptions contained in the Marine and Safety Tasmania's intended operational area documentation in line with the National Standard for Commercial Vessels (NSCV) Part B of Ed 2.4, 2022 - Schedule 5.

Base Map: ESRI World Streetmap

This map was produced by the
Australian Maritime Safety Authority
GPO Box 2181
Canberra, ACT, 2601
© Commonwealth of Australia 2023

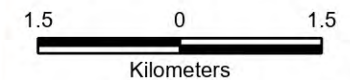

Scale : 1:80,000

Coordinate System:
GDA 1994 MGA Zone 55
Projection: Transverse Mercator
Datum: GDA 1994
Units: Meter

Not to be used for navigational purposes.



Sources: Esri, HERE, Garmin, Intermap, increment P Corp., GEBCO, USGS, FAO, NPS, NRCAN, GeoBase, IGN, Kadaster NL, Ordnance Survey, Esri Japan, METI, Esri China (Hong Kong), (c) OpenStreetMap contributors, and the GIS User Community

Tasmania Smooth Waters (C, D and E Waters) Stanley



Australian Government
Australian Maritime Safety Authority

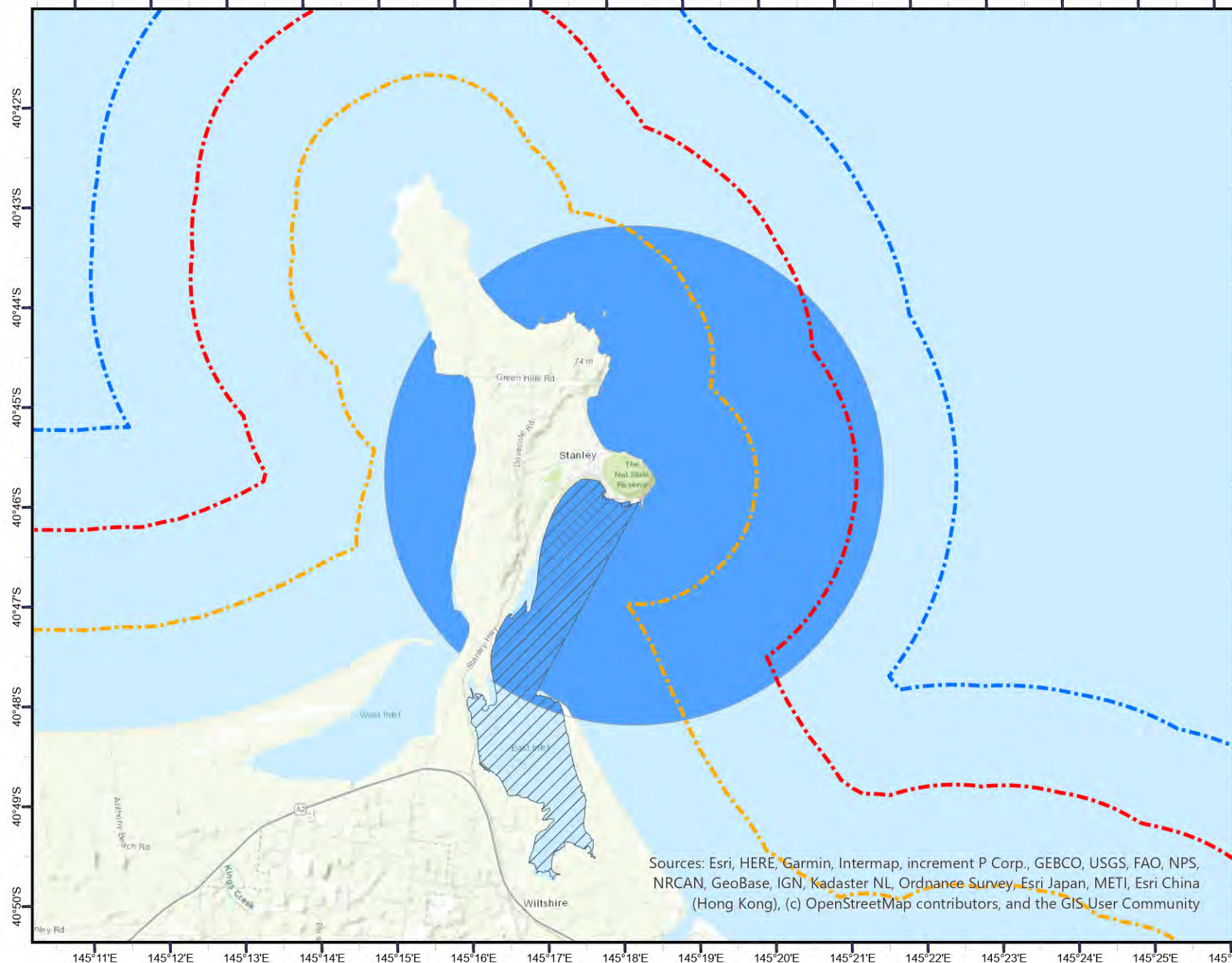

Legend

Waters

- D Waters
- E Waters

- Restricted C limit - Vessels < 4.25m
- Restricted C limit - Vessels ≥ 4.25m to < 5.5m
- Restricted C limit - Vessels ≥ 5.5m to 12m

Smooth and partially smooth water operations (D and E Waters) areas depicted in this map have been derived from descriptions contained in the Marine and Safety Tasmania's intended operational area documentation in line with the National Standard for Commercial Vessels (NSCV) Part B of Ed 2.4, 2022 - Schedule 5.

Base Map: ESRI World Streetmap

This map was produced by the
Australian Maritime Safety Authority
GPO Box 2181
Canberra, ACT, 2601
© Commonwealth of Australia 2023



Scale : 1:100,000

Coordinate System:
GDA 1994 MGA Zone 55
Projection: Transverse Mercator
Datum: GDA 1994
Units: Meter

Not to be used for navigational purposes.



Sources: Esri, HERE, Garmin, Intermap, increment P Corp., GEBCO, USGS, FAO, NPS, NRCAN, GeoBase, IGN, Kadaster NL, Ordnance Survey, Esri Japan, METI, Esri China (Hong Kong), (c) OpenStreetMap contributors, and the GIS User Community

Date: 23/01/2024

AMSA Reference: RItem-0082558

Tasmania Smooth Waters (C, D and E Waters) Stanley



Australian Government
Australian Maritime Safety Authority

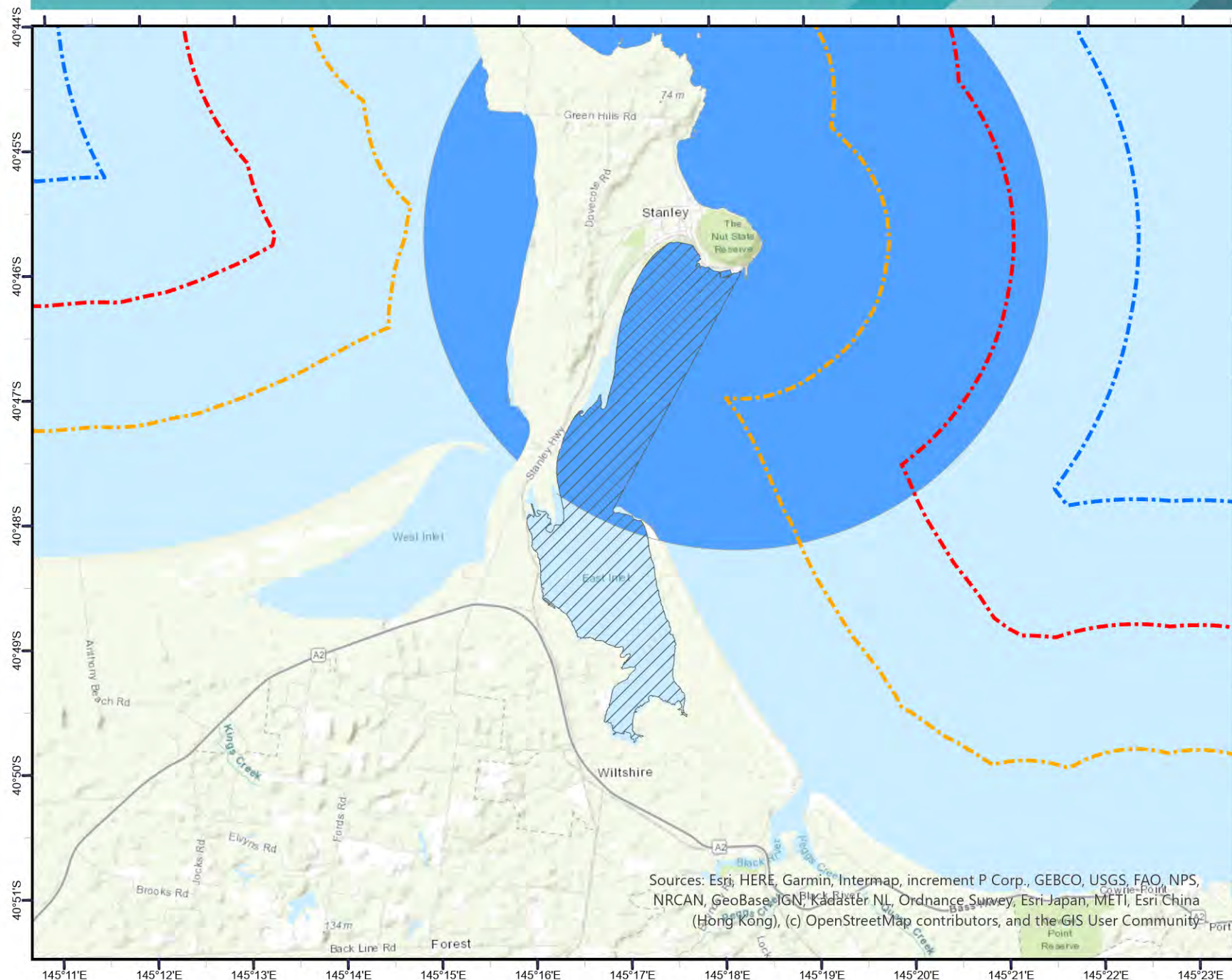

Legend

Waters

- D Waters
- E Waters



- Restricted C limit - Vessels < 4.25m
- Restricted C limit - Vessels ≥ 4.25m to < 5.5m
- Restricted C limit - Vessels ≥ 5.5m to 12m

Smooth and partially smooth water operations (D and E Waters) areas depicted in this map have been derived from descriptions contained in the Marine and Safety Tasmania's intended operational area documentation in line with the National Standard for Commercial Vessels (NSCV) Part B of Ed 2.4, 2022 - Schedule 5.

Base Map: ESRI World Streetmap

This map was produced by the Australian Maritime Safety Authority
GPO Box 2181
Canberra, ACT, 2601
© Commonwealth of Australia 2023

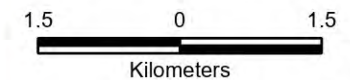

Scale : 1:80,000

Coordinate System:
GDA 1994 MGA Zone 55
Projection: Transverse Mercator
Datum: GDA 1994
Units: Meter

Not to be used for navigational purposes.



Sources: Esri, HERE, Garmin, Intermap, increment P Corp., GEBCO, USGS, FAO, NPS, NRCAN, GeoBase, IGN, Kadaster NL, Ordnance Survey, Esri-Japan, METI, Esri China (Hong Kong), (c) OpenStreetMap contributors, and the GIS User Community

Tasmania Smooth Waters (C, D and E Waters) Strahan





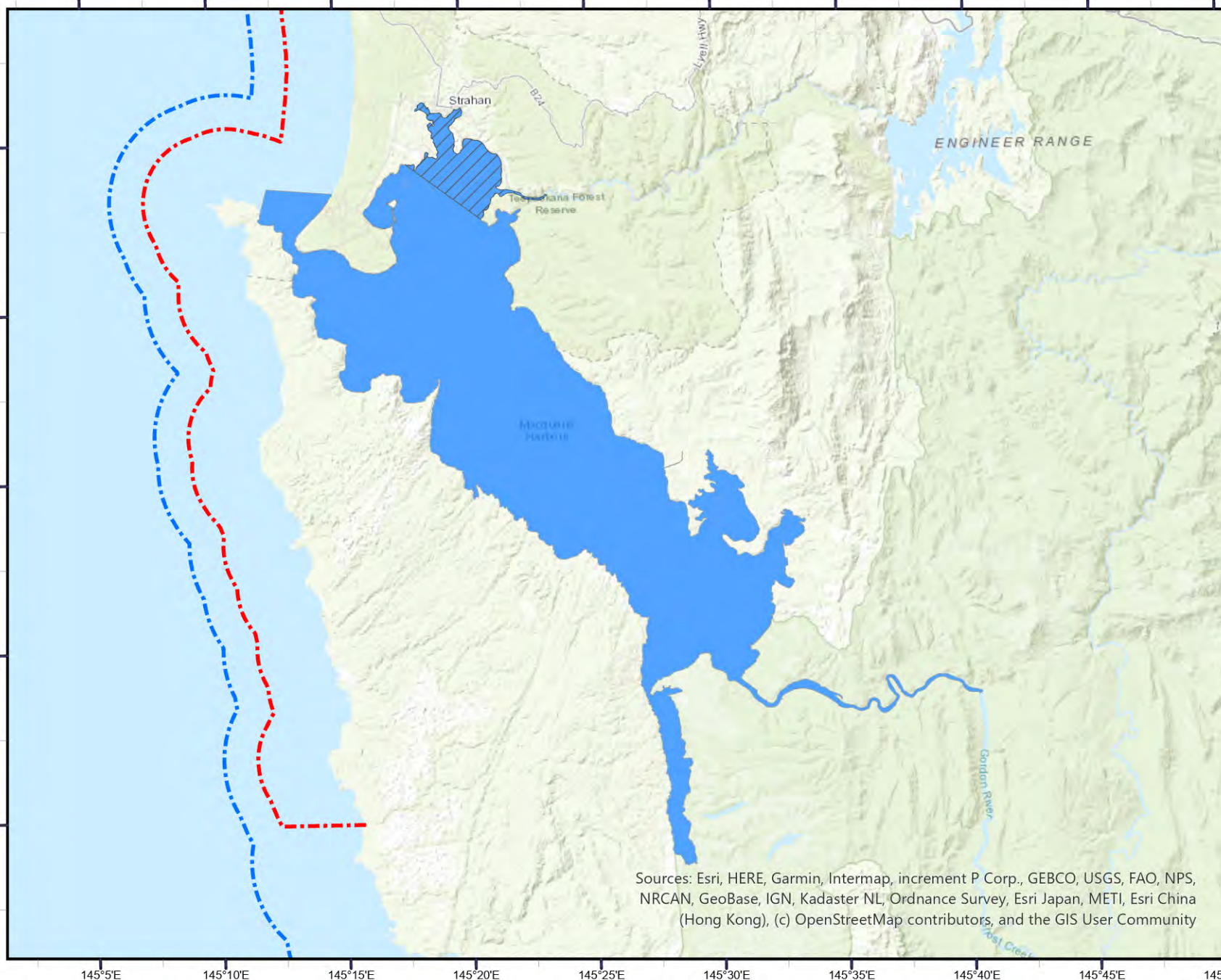

Australian Government
Australian Maritime Safety Authority



Legend

Waters

-  D Waters
-  E Waters
-  Restricted C limit - Vessels < 4.25m
-  Restricted C limit - Vessels ≥ 4.25m to < 5.5m
-  Restricted C limit - Vessels ≥ 5.5m to 12m



Smooth and partially smooth water operations (D and E Waters) areas depicted in this map have been derived from descriptions contained in the Marine and Safety Tasmania's intended operational area documentation in line with the National Standard for Commercial Vessels (NSCV) Part B of Ed 2.4, 2022 - Schedule 5.

Base Map: ESRI World Streetmap

This map was produced by the
Australian Maritime Safety Authority
GPO Box 2181
Canberra, ACT, 2601
© Commonwealth of Australia 2023



Scale : 1:300,000

Coordinate System:
GDA 1994 MGA Zone 55
Projection: Transverse Mercator
Datum: GDA 1994
Units: Meter

Not to be used for navigational purposes.



Sources: Esri, HERE, Garmin, Intermap, increment P Corp., GEBCO, USGS, FAO, NPS, NRCAN, GeoBase, IGN, Kadaster NL, Ordnance Survey, Esri Japan, METI, Esri China (Hong Kong), (c) OpenStreetMap contributors, and the GIS User Community

Date: 23/01/2024

AMSA Reference: RItem-0082558

Tasmania Smooth Waters (C, D and E Waters) Strahan



Australian Government
Australian Maritime Safety Authority

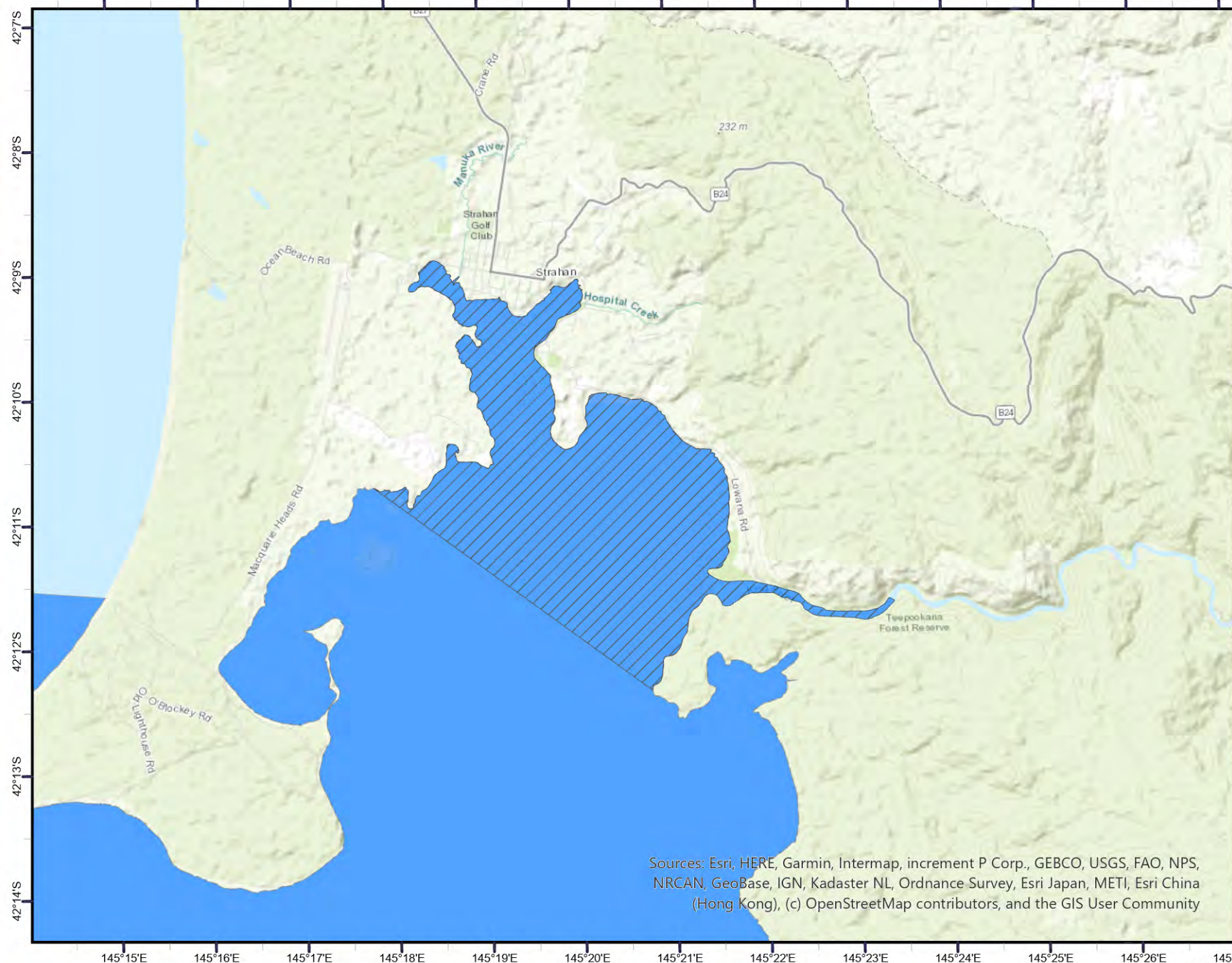

Legend

Waters

D Waters

E Waters

Restricted C limit - Vessels < 4.25m

Restricted C limit - Vessels ≥ 4.25m to < 5.5m

Restricted C limit - Vessels ≥ 5.5m to 12m



Smooth and partially smooth water operations (D and E Waters) areas depicted in this map have been derived from descriptions contained in the Marine and Safety Tasmania's intended operational area documentation in line with the National Standard for Commercial Vessels (NSCV) Part B of Ed 2.4, 2022 - Schedule 5.

Base Map: ESRI World Streetmap

This map was produced by the
Australian Maritime Safety Authority
GPO Box 2181
Canberra, ACT, 2601
© Commonwealth of Australia 2023



Scale : 1:80,000

Coordinate System:
GDA 1994 MGA Zone 55
Projection: Transverse Mercator
Datum: GDA 1994
Units: Meter

Not to be used for navigational purposes.



Sources: Esri, HERE, Garmin, Intermap, increment P Corp., GEBCO, USGS, FAO, NPS, NRCAN, GeoBase, IGN, Kadaster NL, Ordnance Survey, Esri Japan, METI, Esri China (Hong Kong), (c) OpenStreetMap contributors, and the GIS User Community

Date: 23/01/2024

AMSA Reference: RItem-0082558

Tasmania Smooth Waters (C, D and E Waters) Triabunna



Australian Government
Australian Maritime Safety Authority

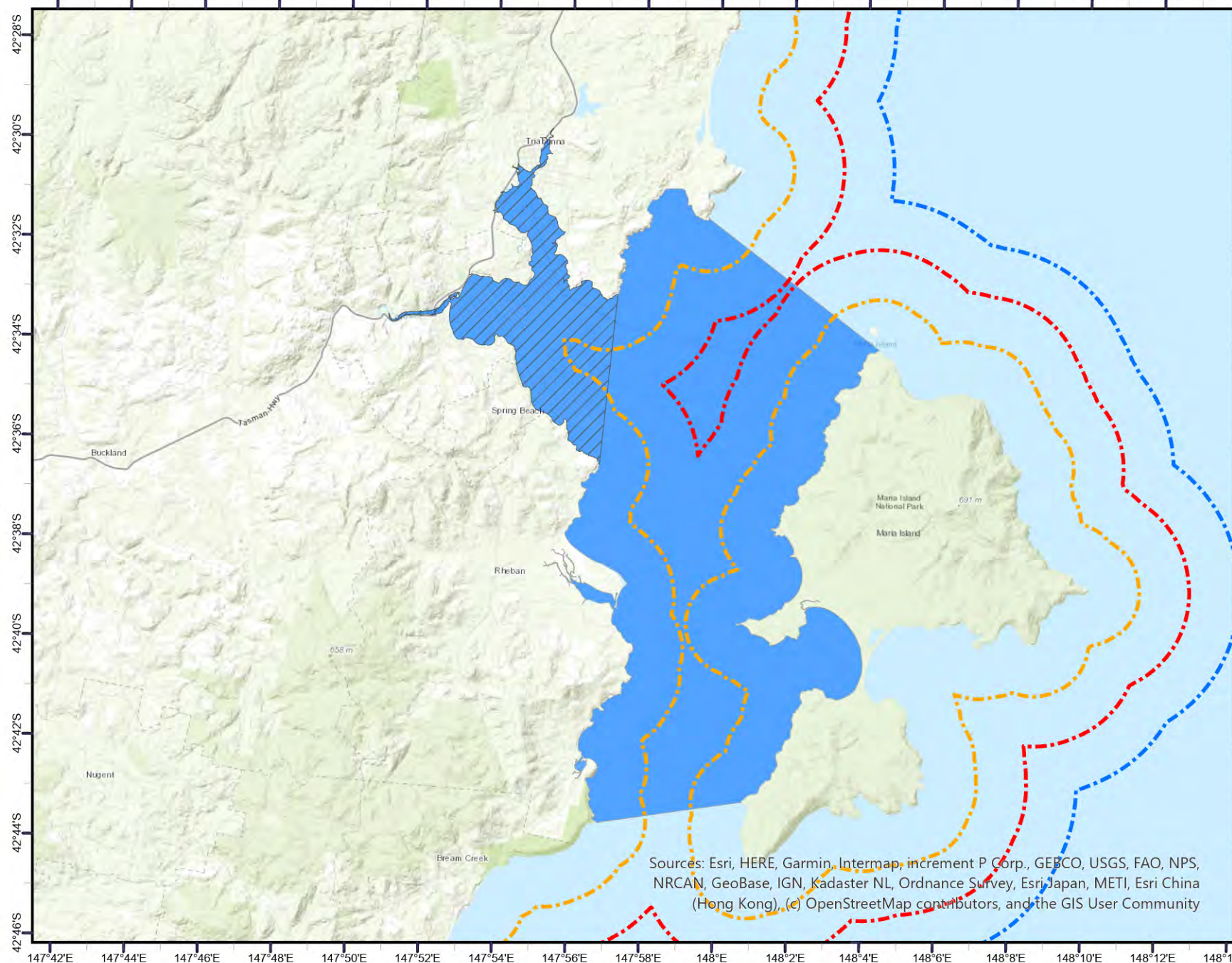

Legend

Waters

D Waters

E Waters

Restricted C limit - Vessels < 4.25m

Restricted C limit - Vessels ≥ 4.25m to < 5.5m

Restricted C limit - Vessels ≥ 5.5m to 12m

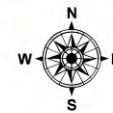

Smooth and partially smooth water operations (D and E Waters) areas depicted in this map have been derived from descriptions contained in the Marine and Safety Tasmania's intended operational area documentation in line with the National Standard for Commercial Vessels (NSCV) Part B of Ed 2.4, 2022 - Schedule 5.

Base Map: ESRI World Streetmap

This map was produced by the
Australian Maritime Safety Authority
GPO Box 2181
Canberra, ACT, 2601
© Commonwealth of Australia 2023



Scale : 1:200,000

Coordinate System:
GDA 1994 MGA Zone 55
Projection: Transverse Mercator
Datum: GDA 1994
Units: Meter

Not to be used for navigational purposes.



Sources: Esri, HERE, Garmin, Intermap, increment P Corp., GEBCO, USGS, FAO, NPS, NRCAN, GeoBase, IGN, Kadaster NL, Ordnance Survey, Esri Japan, METI, Esri China (Hong Kong), (c) OpenStreetMap contributors, and the GIS User Community

Tasmania Smooth Waters (C, D and E Waters) Triabunna





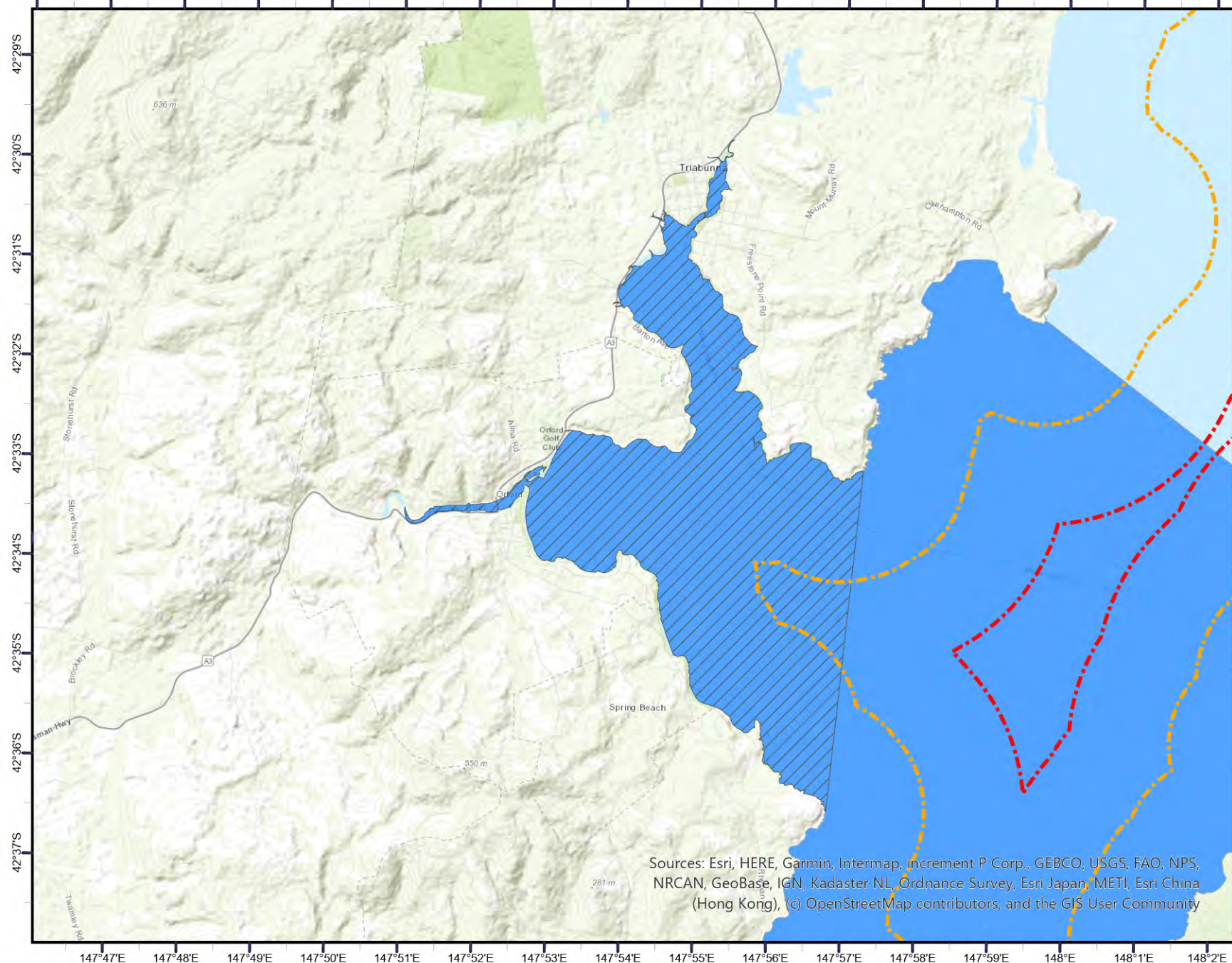

Australian Government
Australian Maritime Safety Authority



Legend

Waters

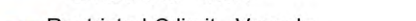
-  D Waters
-  E Waters
-  Restricted C limit - Vessels < 4.25m
-  Restricted C limit - Vessels ≥ 4.25m to < 5.5m
-  Restricted C limit - Vessels ≥ 5.5m to 12m



Smooth and partially smooth water operations (D and E Waters) areas depicted in this map have been derived from descriptions contained in the Marine and Safety Tasmania's intended operational area documentation in line with the National Standard for Commercial Vessels (NSCV) Part B of Ed 2.4, 2022 - Schedule 5.

Base Map: ESRI World Streetmap

This map was produced by the
Australian Maritime Safety Authority
GPO Box 2181
Canberra, ACT, 2601
© Commonwealth of Australia 2023



Scale : 1:100,000

Coordinate System:
GDA 1994 MGA Zone 55
Projection: Transverse Mercator
Datum: GDA 1994
Units: Meter

Not to be used for navigational purposes.



Sources: Esri, HERE, Garmin, Intermap, increment P Corp., GEBCO, USGS, FAO, NPS, NRCAN, GeoBase, IGN, Kadaster NL, Ordnance Survey, Esri Japan, METI, Esri China (Hong Kong), (c) OpenStreetMap contributors, and the GIS User Community

Date: 23/01/2024
AMSA Reference: RItem-0082558

Tasmania Smooth Waters (C, D and E Waters) Ulverstone



Australian Government
Australian Maritime Safety Authority

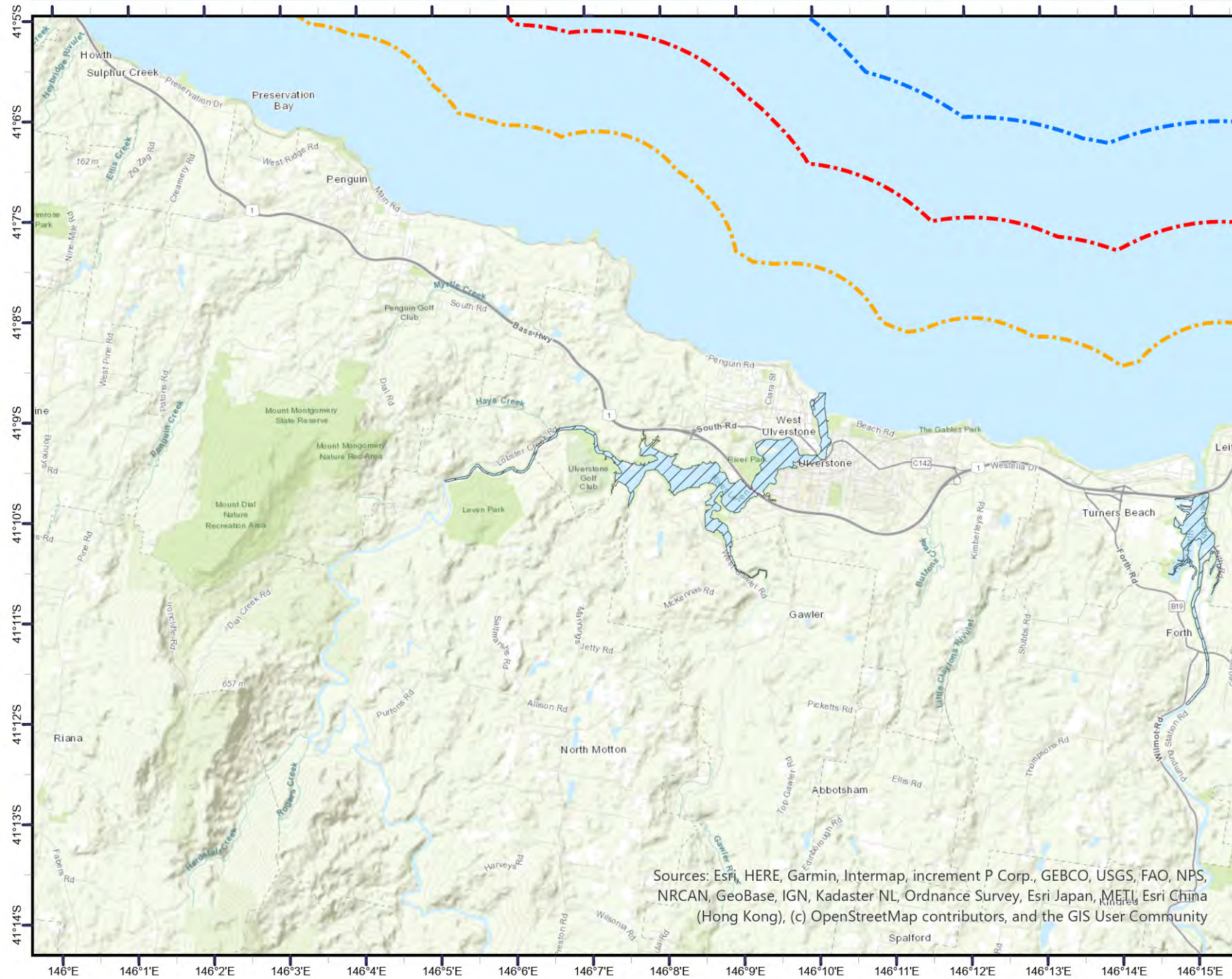

Legend

Waters

- D Waters
- E Waters

- Restricted C limit - Vessels < 4.25m
- Restricted C limit - Vessels ≥ 4.25m to < 5.5m
- Restricted C limit - Vessels ≥ 5.5m to 12m



Smooth and partially smooth water operations (D and E Waters) areas depicted in this map have been derived from descriptions contained in the Marine and Safety Tasmania's intended operational area documentation in line with the National Standard for Commercial Vessels (NSCV) Part B of Ed 2.4, 2022 - Schedule 5.

Base Map: ESRI World Streetmap

This map was produced by the
Australian Maritime Safety Authority
GPO Box 2181
Canberra, ACT, 2601
© Commonwealth of Australia 2023

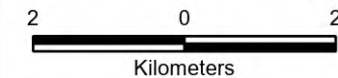

Kilometers

Scale : 1:100,000

Coordinate System:
GDA 1994 MGA Zone 55
Projection: Transverse Mercator
Datum: GDA 1994
Units: Meter

Not to be used for navigational purposes.



Locality Map

Sources: ESRI, HERE, Garmin, Intermap, increment P Corp., GEBCO, USGS, FAO, NPS, NRCAN, GeoBase, IGN, Kadaster NL, Ordnance Survey, Esri Japan, METI, Esri China (Hong Kong), (c) OpenStreetMap contributors, and the GIS User Community

Date: 23/01/2024

AMSA Reference: RItm-0082558

Tasmania Smooth Waters (C, D and E Waters) Wynyard



Australian Government
Australian Maritime Safety Authority

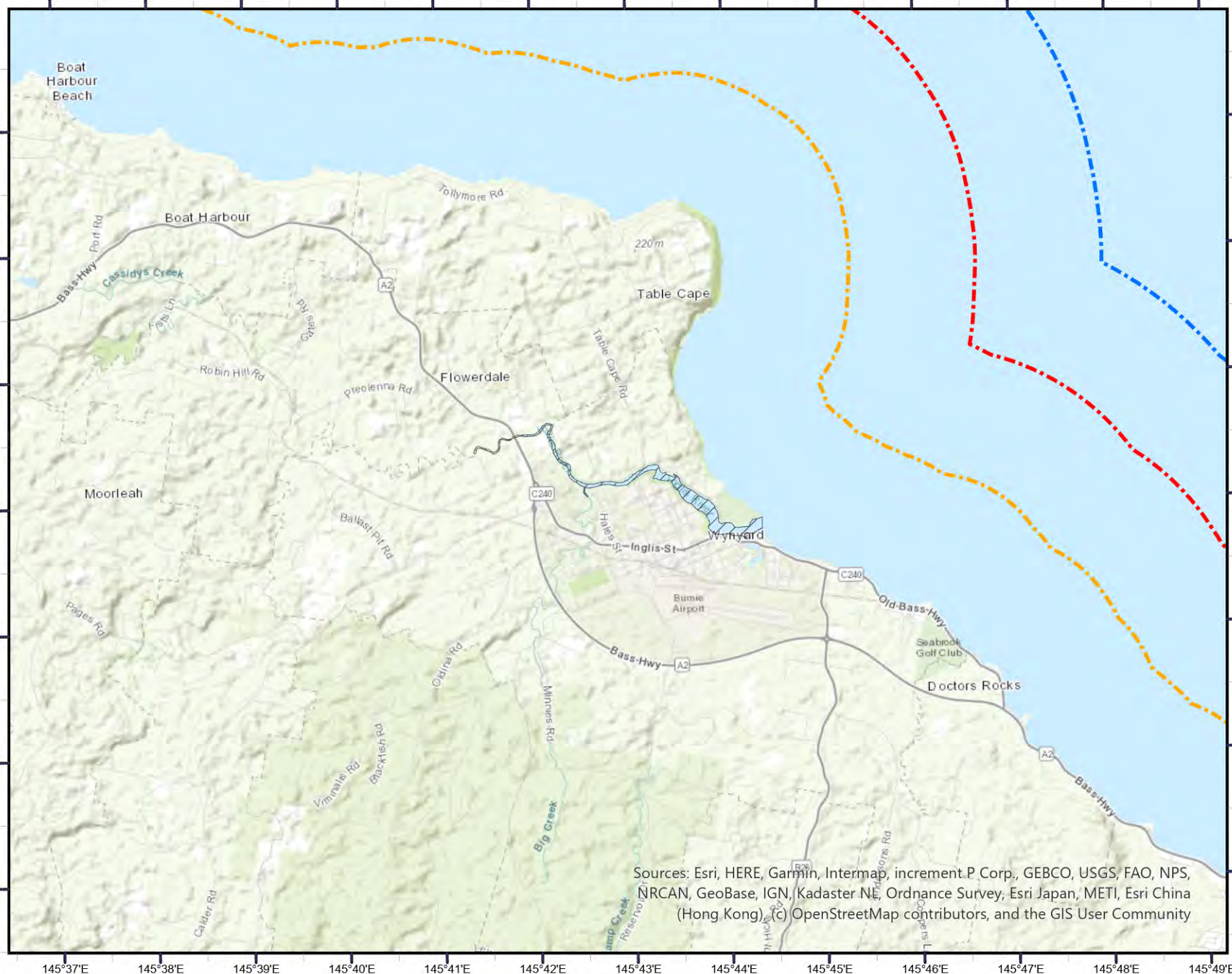

Legend

Waters

- D Waters
- E Waters
- Restricted C limit - Vessels < 4.25m
- Restricted C limit - Vessels ≥ 4.25m to < 5.5m
- Restricted C limit - Vessels ≥ 5.5m to 12m

Smooth and partially smooth water operations (D and E Waters) areas depicted in this map have been derived from descriptions contained in the Marine and Safety Tasmania's intended operational area documentation in line with the National Standard for Commercial Vessels (NSCV) Part B of Ed 2.4, 2022 - Schedule 5.

Base Map: ESRI World Streetmap

This map was produced by the Australian Maritime Safety Authority
GPO Box 2181
Canberra, ACT, 2601
© Commonwealth of Australia 2023

1.5 0 1.5
Kilometers

Scale : 1:80,000

Coordinate System:
GDA 1994 MGA Zone 55
Projection: Transverse Mercator
Datum: GDA 1994
Units: Meter

Not to be used for navigational purposes.



Sources: Esri, HERE, Garmin, Intermap, increment.P Corp., GEBCO, USGS, FAO, NPS, NRCAN, GeoBase, IGN, Kadaster NL, Ordnance Survey, Esri Japan, METI, Esri China (Hong Kong), (C) OpenStreetMap contributors, and the GIS User Community

Date: 23/01/2024
AMSA Reference: RItem-0082558